AUTOPSY SHOWS GIRL SLAIN BY FIEND AFTER KIDNAPING

Death Waited at Errand's End for Little Somerville Girl

—Photo by Lavoie Studio, Cambridge.

MARGARET McCARTHY

The cheery voice of dark-eyed "Peggy" McCarthy, 10, of Somerville, was stilled forever by a fiend who choked her to death and hid her body in Cambridge. Her missing shoes may solve the mystery and pin the guilt on her slayer.

Other Pictures on Page 4

BOSTON EVENING AMERICAN

NEW ENGLAND'S GREATEST EVENING NEWSPAPER

VOL. 30—No. 146 Published Daily by N. E. Newspaper Pub. Co. Entered as 2nd Class Matter at Boston P. O. BOSTON, SATURDAY, SEPTEMBER 9, 1933 2 CENTS ZONE 3 CENTS PRICE

BOX SCORE FLASH

SOX DEFEAT TIGERS

DETROIT	ab	r	h	po	a	e
Rogell, ss	4	0	0	2	1	0
Fox, cf	4	0	1	0	0	0
Gehringer, 2b	4	1	1	4	1	0
Walker, lf	4	1	2	2	0	0
Greenberg, 1b	3	1	0	7	0	0
Stone, rf	4	1	1	2	0	0
Owen, 3b	3	0	1	1	1	0
Hayworth, c	3	0	0	6	1	1
Sorrell, p	3	0	1	0	3	0
a) White	0	0	0	0	0	0
(b) Davis	1	0	1	0	0	0
Totals	33	4	8	24	7	1

RED SOX	ab	r	h	po	a	e
Almada, cf	3	1	0	4	0	0
Werber, 3b	3	2	1	0	2	0
Cooke, rf	4	0	1	2	0	0
Johnson, lf	4	2	3	3	0	0
Ferrell, c	2	1	0	3	0	1
McManus, 2b	2	0	1	1	4	0
Alexander, 1b	3	0	1	10	0	0
Warstler, ss	3	0	1	4	4	0
Rhodes, p	3	0	0	0	2	0
Kline, p	0	0	0	0	0	0
Totals	27	6	8	27	12	1

Inn'gs	1	2	3	4	5	6	7	8	9	
Detroit	0	2	0	0	0	1	0	0	1	— 4
Red Sox	0	2	1	0	0	1	2	0	x	— 6

aBatted for Hayworth in 9th. (b) Batted for Sorrell in 9th. Three base hits—Stone. Base on balls—Off Sonell, 5; Rhodes, 2. Struck out—By Sonell, 5; Rhodes 2. Double plays—McManus to Warstler to Alexander, 2; Gehringer to Greenberg, Sonnell to Rogell to Greenberg. Passed balls—Hayworth. Umpires Ormsby, Dinneen and Hildebrand.

Late News Flashes---Baseball

AMERICAN LEAGUE

ST. LOUIS	0	2	2	2	0	0	0	—		
NEW YORK	0	1	0	0	0	0	5	—		

Batteries—Wells and Hemsley; Devens and Dickey

CLEVELAND	0	1	0	1	0	1	0	0	—	
PHILADELPHIA	3	0	1	1	0	0	0	0	—	

Batteries—Brown and Spencer; Mahaffey and Cochrane

CHICAGO	1	0	—
WASHINGTON	0	0	—

Batteries—Durham and Berry; Whitehill and Sewell

NATIONAL LEAGUE

BOSTON	0								—	
ST. LOUIS	2								—	

Batteries—Betts and Hogan; Carleton and O'Farrell

FIRST GAME

BROOKLYN	1	0	0	1	0	0	0	0	0—	2 11 2
PITTSBURGH	0	0	2	0	0	4	0	0	x—	6 11 0

Batteries—Benge and Lopez; French and Grube

SECOND GAME

BROOKLYN	0	0	0	0					—
PITTSBURGH	2	1	0	1					—

Batteries—Carroll and Outen; Swetonic and Finney.

NEW YORK	0	0	0	0					—
CINCINNATI	0	0	0	0					—

Batteries—Parmelee and Mancuso; Derringer, Crouch

PHILADELPHIA	1	1	0	0	0				—
CHICAGO	0	0	0	0	0				—

Batteries—Collins and Davis; Root and Hartnett

$1000 Reward for Girl's Slayer

Mayor Murphy of Somerville announced late this afternoon that he would ask the city council to offer a reward of $1000 for information leading to arrest and conviction of the slayer of Margaret McCarthy.

SOUTH END MAN QUESTIONED IN SPOT DEATH

Pasquale Di Deo, 30, of Massachusetts ave., South End, identified by Philip De George as the last man to see John E. O'Rourke, slain West Roxbury truckman, alive, was brought to headquarters today for questioning. He denied he was with O'Rourke on Aug. 31, the night police believe O'Rourke was murdered.

FOXX GETS 43RD AND 44TH HOME RUNS

Philadelphia, Sept. 9 (AP)—Jimmy Foxx hit his 43rd and 44th home runs of the season into the left field stands before half the game between the Athletics and Cleveland Indians was over today.

45 TO 90 YEARS FOR KIDNAPERS

Detroit, Sept. 9 (AP)—Sentences of from 45 to 90 years imprisonment were pronounced today upon Robert Frazer, Charles Whitsitt, Robert Buffa and Douglas Whitsitt who kidnaped and killed Joseph Nesbitt, auto salesman.

NEW CUBAN BLOW-UP FEARED NEAR

Cuban Situation

Junta meets under guard of army bayonets in a desperate move to retain power and win American recognition, such as that granted by Mexican government.

U. S. Ambassador Welles prevents clash of opposing factions in National Hotel. Army officers imprisoned there are released.

Battleship Mississippi moves into trouble zone.

Armed men force way into home of U. S. Consul Alexander Knox at Cienfuegos, ignoring protests that the consulate is United States territory. The intruders were searching for arms, Ambassador Welles reports.

Washington, Sept. 9 (AP)—Grave concern as to how much longer present conditions in Cuba can continue without disorders was felt today by American officials.

While latest official advices said no lives had been lost, the state department said frankly it did not know how much agitation and disorder might be taking place in the interior.

At Havana, where American warships lay alert and ready in the harbor, soon to be joined by the battleship Mississippi from Cardenas under orders today, Cuban governmental activities appeared at a standstill.

The navy at the same time ordered still another destroyer, the Reuben James, to proceed immediately from Norfolk, Virginia, into the Cuban zone.

The crux was the question of how many days or hours a nation of 4,000,000 people can get along without more of a government and avoid a blow-up, especially with its military element divided.

Secretary Hull, with relief apparent in his voice, told newspaper men that Ambassador Sumner Welles at Havana had informed him 500 army officers massed at the national hotel against efforts of the rank and file to send them

Continued on Page 2, Column 1

Balances and Receipts

Washington, Sept. 9—Today's Treasury balance, $1,183,001,415; U. S. Customs receipts, $6,151,433.

Two So. Boston Boys Killed by Train as They Flee Orchard

Two South Boston boys were killed almost instantly by an inbound New Haven train opposite Savin Hill Beach today while running from a yard in Dillingham st., Dorchester, where they had picked up a few fallen pears.

The dead:

JOHNSON, PETER, 6, of 26 Mercer st.

COUGHLIN, WILLIAM, 11 of 50 Telegraph st.

Vincent Johnson 11, Peter's brother, just crossed the tracks in time and saved himself by rolling down the 15-foot railroad embankment. He became hysterical at the sight of his dead brother and was treated in Station 11 before being taken home.

According to Vincent, he, his brother and Coughlin had picked up a few pears from a yard in Dillingham st., and in the belief they were being chased by the owner of the house adjoining, ran toward the tracks.

SEE TRAIN TOO LATE

Before they realized it, he said, they saw a train coming from Boston, and in their eagerness to get across the tracks, failed to look the other way. Too late, Vincent saw the Plymouth-Boston train bearing down upon them. He shouted to his brother and Coughlin and then plunged down the bank.

Peter was dead when members of the train crew reached him. Coughlin died before an ambulance reached the scene. Dr. William H. Gately, of South Weymouth, a passenger on the train, ran back to aid the boys and stayed until the ambulance arrived.

There were about 100 passengers on the train, but only a handful knew what had happened. The train was in charge of conductor Anthony Enos and was piloted by Engineer S. Crawshaw. When it was evident that nothing could be done for the boys, the train proceeded after a five-minute delay in Boston.

RED SOX TURN ON TIGERS

By DAVE EAGAN

Fenway Park, Sept. 9—The Boston Red Sox finally broke through Detroit's winning streak and took the fourth and final game of the Tigers' series here today. A small crowd, estimated at not more than 1500, was in the stands.

Vic Sorrell was Manager Bucky Harris' starting mound selection, while Marty McManus employed Dusty Rhodes for the Sox.

FIRST INNING

Tigers—Rogell flied to Johnson. Fox singled to right. Gehringer hit into a double play, McManus to Warstler to Alexander. NO RUNS.

Red Sox—Almada grounded to

Continued on Page 13, Column 1

RED SOX DETAIL

Continued From Sports Page

EIGHTH INNING

Tigers—Rogell walked. Fox fouled to Ferrell. Gehringer flied to Cooke. Walker flied to Almada. NO RUNS.

Red Sox—Ferrell fouled to Hayworth. Owen threw out McManus. Sorrell threw out Alexander. NO RUNS.

NINTH INNING

Tigers—Greenberg walked. McManus threw out Stone. Rhodes threw out Owen, Greenberg taking third. White batted for rR. Hayworth tnd walked. Davis batted for Sorrell and beat out a bunt, pinced Rhodes.

McManus threw out Rogell. ONE RUN.

SPEND A DOLLAR AND MAKE A JOB

7 BOSTON CLUBS LOSE CHARTERS

Charters of seven Boston clubs have been voided by Secretary of State Frederic Cook because they have moved their quarters from the addresses contained in the original charters.

Cook notified Commr. Hultman of this fact today, and he in turn, through Supt. Martin King, passed the word to captains of the various police districts.

Cook's action is seen as a death blow to the charter racket whereby charters of defunct clubs have been used by speakeasy owners in order to avoid police raids.

The clubs which will be closed by police if they continue to operate now that their charters have been voided are: Amplar Social Club; Boston Arena Athletic Club, Inc., North End; Cosmos Club, South End; Crawford Club, North End; North Shore Social and Athletic Club, South Cove Social Club, North End, and the Unity Social Club of Boston, South End.

Scituate Man Named R. I. Legion Chief

Newport, R. I., Sept. 9—Ralph S. Mohr of Scituate today was elected commander of the Rhode Island Department of American Legion.

Others chosen were Clarence Quinlan of West Warwick, senior vice-commander; Carl G. Clark, Riverside, junior vice-commander, and Bertram W. Wall of Bristol was elected national executive committeeman.

SPEND A DOLLAR AND MAKE A JOB

CHILD, 10, IS KIDNAPED, KILLED BY A FIEND

$1000 Reward Planned as Police Organize Man Hunt

Victim of a fiendish kidnaper and strangler, 10-year-old Margaret McCarthy of 9 Marion st., Somerville, missing since yesterday noon when she went merrily on an errand for her mother, was found slain today in Cambridge.

Her bruised body was discovered in a clump of elderberry and wild raspberry bushes at Hammond and Gorham sts., near the Harvard Divinity school.

Medical Examiner David C. Dow, after an autopsy, made the following official announcement:

"The cause of death was asphyxia by pressure being applied to the neck. The child died by violence. She was choked to death.

"Further examination of the body is pending.

"We are not sure of the motive.

"The child was dead 12 to 18 hours at the time of the autopsy (early this afternoon).

"There was no way to determine from the condition of the clothing how long the child lay at the spot where her body was found.

"There was no way of telling whether she died at that scene or at some other place.

SCRATCHES ON THE BODY

"There were superficial scratches at different parts of the body that may have been caused by twigs. The injury at the back of the head may have been caused by falling or being struck. I am inclined to think the former.

"A final report will be made to Dist. Atty. Bishop Monday."

He was asked if there was any sign that the child had been attacked.

"That comes under the head of further examination," said Dr. Dow. "An attempt may have been made. There are marks which might have been caused by her struggle to escape her captor."

Immediately the autopsy was concluded, Police Chief Thomas Damery of Somerville and Detective Capt. John J. Canney of Cambridge conferred and left hurriedly for Somerville.

BISHOP PUSHES PROBE

District Attorney Warren L. Bishop of Middlesex County dropped everything to assume

Continued on Page 4, Column 1

Today

When the Crew Mutinies
NRA Strike Problem
Mrs. Bear, Fortunate Mother
Good News for Gold Men

— By ARTHUR BRISBANE —

WHEN MUTINEERS seize a ship, throw the officers overboard, and start for themselves, they remember too late that navigation is necessary, and often would wish their officers alive again.

So, in Cuba, you read that the gallant "top sergeants" and others of lesser rank, that have seized the government, feel the need of more experienced hands.

Older army officers have been asked to come back, and it is even suggested that De Cespedes, deposed President No. 2, may be invited to take charge again.

In the old fable, the feet that rebelled against the head and stomach, because the latter

Continued on Page 18, Column 8

KAIFINN WINS 1ST AT SALEM

At Rockingham

FIRST RACE

Kai Finn (O'Malley)	6.50	3.80	2.80
Fing Reaney (Hughes)	—	2.80	2.40
Tristrao (Bonin)	—	—	3.80

ALSO RAN—Faddock, Mynah, Style Corner.

SECOND RACE

Airy Spirit (A. Robertson)	7.60	4.80	3.70
Hiblin (Westrope)	—	6.30	4.80
Morway (A. Williams)	—	—	4.70

ALSO RAN—Whiteman, Wrack Ace, Galon Lad, Brown Bab, Hogans Folly, Dusinine, Regius, Come Seven, (Technocrat, (Field).

Rockingham Park, Salem, N. H. Sept. 9—Clear skies overhead, but a heavy track underfoot greeted the huge throng which poured into this racing center this afternoon.

Heavy rains during the night and threatening cloudy weather all morning made the racing strip a quagmire. The sun broke out shortly after noon, however, and by the time the feature race, the $2500 added New Hampshire Handicap, went to the post, the track was in good condition.

The first race got under way promptly at 2:15 o'clock and as the sun dried out the racing strip each of the eight events on the card

Continued on Page 12, Column 4

FULL PAGE OF CUBAN PICTURES PAGE 10

In Today's American

American Patterns	Page 9
Classified Ads	Page 17
Death Notices	Page 17
Edwin C. Hill	Page 18
Elsie Robinson	Page 18
Financial	Page 16
James T. Williams Jr.	Page 18
Keyhole of the News	Page 14
Louella Parsons' Column	Page 6
Martha Lee	Page 9
"Operator 13"	Page 7
O. O. McIntyre	Page 18
Radio News	Page 16
Skippy Comics	Page 13
Society News	Page 8
Sports column by Austen Lake	Page 11
Vaudeville Test	Page 4

'Peggy Such a Good Girl,' Mother Cries

By PEGGY DOYLE

"Because she was such a good little thing, so anxious to please," little Margaret McCarthy, 10-year-old Somerville girl, is dead today, up to the time this is written believed to be the victim of as fiendish a crime as is listed in the history of Middlesex county.

While the body of the child, found in a clump of bushes at Hammond and Gorham sts., Cambridge, today, after she had been missing from home since yesterday noon is being examined to determine the cause of her death, her heart-broken mother, hysterically, blames herself for allowing her to go on the errand from which she never returned.

Between sobs, Mrs. John McCarthy, surrounded by her four other daughters, described the

Continued on Page 4, Column 7

WEATHER

Partly cloudy and cooler Sunday; moderate west or northwest winds.

NRA WE DO OUR PART

High tides 3:24 a. m.; 3:39 p. m.

Sun rises 6:17; sets 7:05.

Light all vehicles at 7:35.

Paragon Treasure Hunt Certificate Page 3

ARMY GUARDS CUBANS TRYING TO FORM NEW CABINET

WELLES PREVENTS CLASH OF TWO FACTIONS IN HOTEL

Continued From First Page

By WILLIAM K. HUTCHINSON

back to their posts had left the building without bloodshed.

This relieved a situation which was particularly threatening because the officers were unofficially reported to have said they would sell their lives dearly if attacked, and because Ambassador Welles and his family make their home at the National Hotel and other Americans recently were concentrated there.

While President Roosevelt maintained a watch and other arms of the government stood ready for instant movement, the navy's new orders placed an ever-strengthening cordon of vessels around Cuba.

The Mississippi, with 12 fourteen-inch guns prominent in its armament and carrying more than 900 bluejackets and 80 marines, was directed to take the anchorage in Havana harbor vacated last night by the heavy cruiser Indianapolis.

Carrying Secretary Swanson, the Indianapolis was headed today toward the Canal Zone, but could be turned back at any time.

The navy sent the destroyer Overton from the Isle of Pines to a reported trouble spot at Santiago, on the southern Cuban coast, where a group of rebels found their way into the home of the American consul, seeking arms.

The destroyer J. Fred Talbott was due today at Manzanillo, on the southeastern coast, near the tip of the island.

Meanwhile, the fleet coast guard cutter Unalga was directed to concentrate its activities at Antilla, on the northeastern coast, where Sen. Hull said yesterday Americans were reported in danger.

President Roosevelt regards the situation as still tense. He does not feel the various factions warring for control have yet set up anything like a government strong by the people and capable of maintaining permanent order. He deferred start of a yacht trip scheduled for the week-end.

Junta Attempts to Gain Control

Havana, Sept. 9 (INS)—Entrenched behind the bayonets of its army, the revolutionary government of Cuba today maintained order on the island, while striving desperately to organize an administration acceptable to the United States.

The junta, or "governing board of five," placed in power by the revolt of army sergeants, continued to administer the government in the face of countless opposition rumors.

Former Secretary of War Horacio Ferrer, acting as intermediary between army officers and the new radical government, made a formal request that Dr. Carlos Manuel De Cespedes be reinstated as provisional president.

Dr. Ferrer told the ruling junta that the army officers were unwilling to return to quiet unless Dr. Da Cespedes was reinstated with ample power to reorganize the cabinet to make it representative of all political factions.

U. S. CONSULATE INVADED

A group of 25 armed men forced their way into the residence of Alexander Knox, American consul at Cienfuegos, on Thursday, United States Ambassador Sumner Welles revealed today.

Knox and his wife were present at the time, but no one was harmed, Welles said. The Consul protested to the invaders on the grounds the consulate is American soil, but his pleas went unheeded.

The men presumably were searching for arms, Welles declared.

No protest on behalf of the United States has yet been made to the revolutionary junta here, Welles declined to say whether one was contemplated.

U. S. SUGAR MILLS SEIZED

A telegram from the vice-consul at Antilla, at the extreme eastern end of the island, reported the sugar mills at Tacajo and San Germain, American owned, had been seized by laborers. The official report said the Tacajo manager was being held prisoner in his home.

The commissary department and other properties of the Baguanco Sugar Mill seized Thursday, were looted.

The American embassy meanwhile explained that the only sailors or marines coming ashore were parties commissioned to purchase supplies.

Two prisoners were shot dead in an attempt to break out of Guantanamo jail, Santiago. Two others were wounded. Officials said the attempted break was without political significance.

The action of former army and navy officers in repudiating the new revolutionary leadership led to a dramatic situation. They held a meeting in the National hotel where American tourists and Ambassador Welles have been under close guard of veterans of Havana post of the American Legion.

OFFICERS DISARMED

Several companies of heavily armed soldiers swooped down on the hotel and, with machine guns surrounded it.

Fulgencio Batista, one-time sergeant and now commander of the army, gave the officers until 10 a. m. today to obey his orders that they return to their posts, from which they were evicted Monday. They emphatically answered:

"No. We do not recognize this government. Let the commissioners get out."

The officers said they were prepared to sell their lives dearly if efforts were made to arrest them or send them back to duty at the point of guns. However, under an agreement, the terms of which were not made known, the officers left the hotel.

Early today soldiers started to search the hotel, and the dissenting officers for arms, but desisted when Ambassador Sumner Welles intervened.

Welles, a resident in the hotel, was in the lobby when the soldiers arrived and persuaded them to abandon their purpose.

Opposition to the Junta by the ABC drew a dozen prominent citizens from key positions, topped by Francisco Guardado, who had been appointed sub-secretary of the treasury.

The position of the Junta was somewhat strengthened by the action of Mexico in extending its virtual recognition. The Junta expected a dozen other Latin-American countries to follow Mexico's lead and proclaim recognition within the next 48 hours.

The Junta, however, was striving desperately for American recognition, but realizes that Ambassador Sumner Welles is blocking it and is keeping emissaries running to him.

Havana Capital in Name Only

Havana, Sept. 9—Havana is no longer capital of Cuba except in name. Any government here will not be recognized except verbally throughout the island.

One Cuban leader said today:

"We can beat intervention as we beat Machado. From now on the workers will rule Cuba, and 80 per cent of the army is with us.

"If we call a general strike and all Cuba is starving while American marines rule Cuba, what will Spanish-America think?

"Thus, what may be decided in the presidential palace in Havana is without effect; disorder is likely to last for months, intervention or no intervention."

He's King at 21

Following news that King Feisel had died, the Crown Prince of Iraq, Emir Ghazi, was crowned as head of the eastern monarchy in Bagdad. The new king was born on March 12, 1912. (International News Photos.)

BROKER'S WIFE ADMITS TRYST IN HOTEL

Claire Windsor's Counsel Wrings Intimacy Confession

Los Angeles, Sept. 9 (US)—After she filed her $100,000 alienation of affections suit against Claire Windsor, golden haired film and stage actress, Mrs. Marian Read returned temporarily on several occasions to her ex-husband, Alfred C. Read, Jr., she admitted to the jury.

On the verge of tears Mrs. Read made her admissions under the rapid-fire cross-examination of Defense Atty. Wilbur Pierce.

WITNESS UNEASY

"In the interests of justice," Judge J. P. Sproul ruled the defense had the right to cross-examine Mrs. Read upon circumstances which occurred after she filed her heart balm suit. And it was then that Pierce, by the manner of his questioning, began a clash-like attack that Mrs. Read

"Did you ever meet your husband privately after you filed this suit against Miss Windsor on March 29, 1933?" Pierce began.

Color mounted into Mrs. Read's cheeks. She shifted nervously on the witness stand.

"No," she replied, "that is not true."

She said she thought he was sincere when he delivered to her all the letters and telegrams and photographs he had received from Miss Windsor. These documents, which now form the basis for the alienation suit, were turned over to her lawyer before she accompanied Read to a hotel, Mrs. Read said.

TRICKED INTO TRYST

She testified Read actually "tricked" her into going to the hotel and that he had a friend walk into the room.

"After that trickery, which was played to render my testimony worthless in this suit, I wouldn't think of going back to Al," Mrs. Read said.

"Didn't he come to you many times after that and throw himself at your feet and beseech you to take him back?" Pierce asked.

"No," she replied, "but he did come later in May and kidnaped me at the point of a .38 caliber revolver. He took me at that time to Silver Stream Lodge, some miles from Oakland, with some friends of his, and later he was arrested for kidnaping me," Mrs. Read said.

"Isn't it true that you had intimate relations with your husband at that time?"

"Yes," Mrs. Read admitted.

M'CARTHY GIRL FOURTH CHILD KILLING

Nellie Keras, Salvatore Damato and Henry McMahon Others

Three other brutal murders of children in the Boston radius in recent years were recalled today with discovery of the body of 10-year-old Margaret McCarthy of Somerville, believed victim of a "fiend slayer."

Most recent of the three was the killing of Nellie Keras, 11, who vanished last Christmas day from her home in Norwood. Her body was found in the cellar of her home. The Keras slaying was solved with the trial and conviction of a Turk named Ahmed Osman, who was sentenced to death.

Two other child slayings to recent years stand on the records as "unsolved." One was that of Salvatore Damora, 10, of Stillman st., North End. The Damora boy's body was found on the Pines river marshes in Saugus, in July, 1928. He had been hanged to death, victim of kidnapers who levied $5000 tribute on the child's family with promise of his release.

In July, 1922, the body of Henry P. McMahon, 12, of Salem, was found in Half Mile pasture, not far from his home. The boy's skull had been crushed. Two rocks found near the body were the instruments of death. Like the Damora murder, the slayer has escaped justice.

The killing of the Keras child was a particularly fiendish crime. Wrapped in a burlap bag, the girl's body was found buried under kindling in a woodbin. Two Turks, not related, but named Osman, were arrested. Both broke under police grilling. But each accused the other of the crime.

Ahmed Osman was convicted and Ali Osman was freed. The slayer now is awaiting execution.

Investigation of the Damora boy's murder resulted in a dozen arrests. But police met a handicap in the family's fear of more visitations on the Damora clan if a clue was given the search. Three rims went not only unsolved, but without a positive motive being established for the kidnaping and killing of the child.

The McMahon boy was lured to a desolate marsh in Salem on promises by a foreign-appearing man of a new bathing suit. A state-wide roundup of known degenerates developed no conviction. One suspect, Tonio Costello, was released after futile days of questioning.

BATISTA GIVES PLEDGE TO U. S.

Copyright, 1933, International News Service

Havana, Sept. 9 (INS)—Col. Fulgencio Batista, who led Cuba's revolution of army sergeants, today pledged the life and safety of every American and every dollar of American property on the island.

He told International News Service the army was ready to guarantee this.

"How soon do you expect a government along the lines of a president and a cabinet?" he was asked.

"I believe a steadfast government is now in the process of formation," he replied.

Asked whether, as leader of the revolution, he guaranteed the lives and property of Americans and other foreigners, Batista responded immediately:

"Absolutely. We are providing that guarantee now that there is peace and quiet throughout the island. There have been as much peace in normal times as there is now.

Swim Champ Fails to Revive Suicide

Worcester, Sept. 9—Albina Osipowich, former Olympic swimming champion, applied her knowledge of resuscitation in an unsuccessful attempt to revive a neighbor who had inhaled illuminating gas. Miss Osipowich was called by Mrs. Monica Pinna, wife of the victim, Benjamin Pinna, 48.

Police said the man apparently committed suicide.

Farm Board to Open Offices Here

Washington, Sept. 9—The farm marketing administration announced it would establish an enforcement and licensing bureau at 80 Broadway, New York city.

A branch enforcement office will be established in Boston, in charge of Curtis R. Hershum, assisted by John Harding.

Nazis to Penalize Marriage Shirkers

Berlin, Sept. 9—Aiming at more marriages and larger families, the government has announced it was preparing a number of laws to make bachelorhood unprofitable.

Likewise, women may be taxed if they are married and without children.

100 Code Complaints Filed in Worcester

Worcester, Sept. 9—The Worcester NRA committee has on file more than 100 written complaints of alleged violations of various codes and is awaiting authority from Washington to prosecute.

REPEAL EVE FOR FOUR STATES

Washington, Sept. 9—Maine, cradle of prohibition, the state which went officially "bone dry" way back in 1851, votes Monday on the proposal to repeal the 18th amendment. Both prohibitionists and repealists were insisting today that the majority sentiment of the state was on their side.

Gov. Brann of Maine said today:

"Maine will not be the first state to thwart the will of the American people."

Maine is he 26th state to ballot on the repeal question.

On Tuesday three other states, Colorado, Maryland and Minnesota will register their will on the question. By Nov. 7 at least 39 states will have voted.

Thirty-six states must vote in affirmative before repeal becomes effective.

1000 in Everett Seek Free Clothing

Probably the only police station in the world that can boast 1000 persons clamored to get in was the station in Everett today. At a meeter of fact the crowd was so large and their desire to get in so great that police officials had to use the rear entrance of the station.

The reason was free distribution of clothing by Everett Chapter of the Red Cross in a room on the second floor of the station.

Widow Asks $10,000 Breach of Promise

Ida Kaplan, of Boston, has brought a $10,000 suit in Suffolk superior court against Hyman Goldsmith, of Boston, to recover for his alleged breach of promise to marry her.

The plaintiff states she is a widow and met the defendant last year. He was a widower, the suit says, and they agreed to wed on Feb. 18. He has failed to carry out his promise, she says.

Lynn Newswriter Is Married Secretly

Fellow workers were believed responsible for the revelation that James E. Nolan, 30, Lynn newspaperman and president of the Lynn Press Club, and Mrs. Elizabeth M. Ring, 28, of 11 Wilson st., Lynn, have been secretly married since last April. The bride is the widow of the late John E. Ring, former Red Sox player.

Judge Kenyon Dies in Maine

Sebasco, Me., Sept. 9 (AP)—Judge William S. Kenyon, of the U. S. District Court, Eighth District, died at his summer home here today at the age of 64. He was stricken with a heart attack five weeks ago.

CUBAN LOTTERY KILLER BARRED

New York, Sept. 9 (INS)—Alfonso Casseo, a student, chosen by lottery from his fellow members of the ABC, Cuban secret society, to come to America and murder Machado, Machado's "butcher," was prevented from landing here today by immigration officers when he arrived, a stowaway, aboard the Ward liner, Morro Castle. He had been discovered at sea by the ship's officers and thrown into the brig.

He would have stayed there had not American girl passengers heard the romantic story that a young revolutionary hero, who looked like the late Rudy Valentino, actually was a prisoner aboard their ship. This was too much. They pleaded with the captain and they got him out.

In borrowed flannels he appeared above deck, forgot his role of appointed murderer and met the demands of the ladies by dancing a wicked rhumba with palpitating partners.

Snapping Turtle Halts Traffic

A 30-pound snapping turtle, out for a stroll, held up traffic in busy Beacon st., near Kent st., Brookline, and finally succumbing to superior numbers, went to a new home at the Animal Rescue League. The turtle appeared mysteriously in the street, and was first noticed by a motorist. Efforts to hasten the progress of the saurian met with attempts to bite the toes of the hasteners. Charles Salaini, a janitor at 1180 Beacon st., solved the problem by lifting the the turtle by the tail and carrying it across the street.

Spanish Premier's Cabinet Collapses

Madrid, Sept. 9—The government of Premier Manuel Azana has collapsed under the load of reverses in last Sunday's election for members of a tribunal of constitutional guarantees.

Soon after the cabinet resigned, Azana, who was minister of war as well as premier, revealed in a statement that the position of the government became critical over policy questions forced by the president.

Koenig of U-Boat Fame Dies

Berlin, Sept. 9 (INS)—Capt. Paul Koenig, commander of the German U-boat Deutschland, which ran the Allied tight blockade to reach the United States in 1916, died today of a heart attack. He was 66.

BUY IN SEPTEMBER AND BUY AMERICAN

Killer Bailey Finds Jail Treatment 'Cruel'

Oklahoma City, Sept. 9 (AP)—Harvey Bailey, Southwest desperado charged with murder and kidnaping of Charles Urschel, is, in the words of his attorney, James Mathers, a victim of "cruel and inhuman treatment," in the jail.

Mathers says Bailey is subjected to the following treatment:

"Confinement in a dark, solitary cell.

"Large handcuffs around each wrist and his hands separated by a steel bar 16 inches long so fixed that he can eat only with difficulty.

"Legs shackled together and his person chained by large, heavy and painful irons to fixed objects in his cell.

"No chair and he is forced to appear in his underwear.

"Seven machine guns trained on his cell and search of his cell every hour of the day and night."

Herbert K. Hyde, United States district attorney, commented:

"The government is holding no pink tea down there. We haven't any Sunday school boy in custody, either. We are holding a desperate criminal."

The Buyers' Crusade

THE great Buy Now movement is in full swing. From one end of the country to the other, in cities and hamlets, back on the farms, up in the hills, along the coasts, in the most out of the way places, the call has been heard to make this month of September memorable as the starting point for the MARCH OF THE BUYERS.

It is a MARCH OF SUPPORT to our already reviving trade—a MARCH OF RE-ENFORCEMENT to our patriotic and enlightened President, who has given his countrymen such a strong, clear lead to self-rescue and recovery from the trade depression that has weighed them down.

How wonderful it is—a great concerted movement of a mighty people responding to the call of duty with willing mind and the perfect heart to serve.

Have you ever stopped to think how entirely and exclusively the strength of the United States, its defensive strength, its recuperative power lie in the body of its citizenship—in the noble company of sober, moral, diligent, thoughtful men and women who make up our great population?

* * * *

IT is in the people as a whole that the patience, judgment and vigor of America have their roots.

The American people made America! And it is the PEOPLE who alone can save it in a period of stress or emergency.

Not the ambitious leader. Not the noisy politician. Not the vain celebrity of the moment who thrusts himself clamorously upon public notice. These self-centered figures have no significance at all in a time of crisis, except only as they may succeed in catching and interpreting the deep undertones of the thought and lives of the people.

The foundations of constitutional democracy were not laid by Cromwell, as is sometimes said. But by the plain russet-coated tradesmen and artisans who made up his armies. They fought and prayed with equal fervor and by diligence, discipline and sobriety, became invincible.

It was the embattled farmer of Lexington who "fired the shot heard 'round the world;" and in a later period of our history, it was again the plain people who came to the country's rescue, and saved the Union itself from destruction.

How they rallied to Lincoln's support; they knew what they fought for and they loved what they knew. Do you remember the plain and homely note of cheer they sent to the President—"We are coming, Father Abraham, three hundred thousand strong!"

It is the plain people—you all and us—to whom the country looks now to put this national recovery effort over.

We can do it! And only we can do it!

* * * *

DO you realize that eighty per cent of the buying power in the United States is made up of the people whose annual income is less than eighteen hundred dollars?

The rich man, the big buyer, does not amount to so much in the light of this great fact—does he? He has his place and his usefulness, but he does not compare, in value to the country, with the plain and simple American who outnumbers him, outworks him and outmeasures him as a contributor and source of strength to the nation's well-being.

Come, then, fellow Americans—sober fathers, thrifty mothers, sturdy sons, diligent daughters—let us put this great power to work—this power, that we possess by virtue of our great number, to absorb the output and reward the labor of our industrious countrymen.

Let us use and proudly own and promptly and liberally buy the work of their brains and hands.

It will do us good. It will do them good. It will promote and make secure the happiness and prosperity of all.

IT IS A WORK FOR COUNTRY!

Quarry Dragged for Missing Youth

In the belief that he was drowned while swimming in Cashman's Quarry, West Quincy, the body of James A. Whelan, 23, of Wentworth st., Dorchester, was sought there today by Quincy police equipped with dragnets.

Whelan's clothing and an unsealed lunch were found at the edge of the quarry and Whelan's family reported him missing since he went swimming yesterday morning.

Yacht Explodes, Passengers Saved

Greenwich, Conn., Sept. 9—The $13,000 42-foot yacht "Lita" owned by Arthur Bull Sullivan, retired New York wool merchant, was destroyed by fire a quarter mile off shore. Bull, his wife, five guests and an engineer were taken off the boat uninjured.

An explosion of undetermined origin in the engine room of the yacht was said to have started the fire.

Georgia Women Ask Ousting of Kingfish

Atlanta, Sept. 9—The Oakdale Garden Club has started a movement to aid in ousting Senator Huey Long of Louisiana from the United States Senate.

The club plans to urge the senators from Georgia to prosecute proceedings to remove Senator Long.

Fall River Woman Asks Reno Divorce

Reno, Nev., Sept. 9—Divorce complaint has been filed by Mary Pedro Lopes against Antonio Pedro Lopes of Fall River, Mass. She charges cruelty. They were married in Fall River, Nov. 24, 1915, and are the parents of four children.

Back Bay Woman Fails in Death Try

Following a quarrel with her sister, Miss Helen Boberg, 30, of Belvidere st., Back Bay, took poison, according to police. She was treated at City Hospital and permitted to go home.

New York 94.8 P. C. NRA

New York, Sept. 39 (INS)—Employers in New York state, outside of New York city, signing the NRA have reached a total of 106,200, State Chairman W. A. Harriman announced today. This is 94.8 per cent of the total of [illegible] 000 establishments

U. S. LABOR MEN WILL ACT IN SHOE STRIKE

'Buck Passing,' Claim of Business Men in Brockton

Washington, Sept. 9 (AP)—The National Labor Board will take action next week to effect settlement of a strike of several thousand shoe workers in Brockton, Mass.

The Brockton controversy arose from contracts between the Boot and Shoe Workers Union and Brockton shoe manufacturers, under which only union members might be employed.

Recently members of the Shoe Workers Union withdrew and joined the rival brotherhood of Shoe and Allied Craftsmen. Some of these men were discharged and others left in protest.

Because of legal questions involved, members of the board believed, an opinion will be requested from Donald Richberg, general NRA counsel.

The shoe code of competition contains a clause providing that existing contracts shall remain in force, a clause which the Brotherhood of Shoe and Allied Craftsmen is prepared to oppose at hearings next week.

The business men of Brockton appealed for administration assistance in composing the situation with telegrams to Secretary of Labor Perkins and NRA officials, complaining of lack of action and charging "buck-passing."

Merit Clause in Shoe Code Threatens Clash

Washington, Sept. 9 (AP)—A clash between shoe manufacturers and the Recovery Administration on the merit clause contained in the proposed code by the boot and shoe industry, was predicted today by employers' representatives.

Administration officials admitted telegrams from shoe manufacturers in all parts of the country were pouring in, demanding the merit clause be retained.

If the manufacturers are represented to withdraw the clause a stormy clash will be precipitated.

CODE FORCED ON COAL MEN

Washington, Sept. 9 (INS)—The iron hand of the federal government was held over bituminous coal operators today as National Recovery Administrator Hugh S. Johnson sought to persuade the industry to accept a code of fair competition.

After a tense few hours, during which it appeared the whole organization of the NRA might fail, there appeared a possibility of winning reluctant consent of most of the operators to the proposed code.

Bituminous operktors had until 5 p. m. today to formally object to the NRA's code which shortens working hours in the mines, provides virtual compulsory arbitration of labor disputes and paves the way for price and production control.

Heart Attack Fatal to N. Y. Inventor

Herkimer, N. Y., Sept. 9—Henry Marcus Quackenbush, 85, whose inventions ranged from air rifles and bicycles to roll pulls for dead bits. He was suffering from the effects of a heart attack last spring.

Almost until his death the aged inventor rode a bicycle about his daily business. His home was not far from his three factory buildings erected on the site of his father's barn in which he first began inventing.

Victim of Track Shooting, Is Dead

Lawrence, Sept. 9—Horatio R. Comstock, 64, of Salem, N. H., died in Lawrence General Hospital from gunshot wounds received in his home Wednesday. Police said the shooting was done by Charles Marcisse, 34, of New Orleans, a hangerat the Rockingham race track.

Machado to Leave Canada for France

Montreal, Sept. 9—Gen. Gerardo Machado, exiled former dictator of Cuba, will spend more than three months in Canada and may go from Montreal to Paris or southern France to live, it has been learned.

VACATION CLUB JOIN NOW
Save for next Summer's trip
HOME SAVINGS BANK
[illegible] Tremont St. Boston, Mass.

WIN $1,000.00 A YEAR FOR LIFE — SEE TOMORROW'S SUND[illegible] ADVERTISER

NEW $6,000,000 BOSTON POST OFFICE DEDICATED BY FARLEY

MANY NOTABLES AT IMPRESSIVE EXERCISES

Throng Hears Gov. Ely Mayor Curley and Judge Morton

Boston's new $6,000,000 postoffice building was dedicated today by Postmaster General James A. Farley in the presence of Gov. Ely, Mayor Curley and a host of local and national leaders.

Brief but impressive exercises marked the fulfillment of a two-year dream, when Franklin M. Hull, government engineer, handed over the keys of the building to Postmaster William E. Hurley.

BARS POLITICAL TALK

Farley arrived in Boston for the dedication at 6.45 from New York, and was met at South Station by Postmaster Hurley, who escorted him and his companion, Charles S. Hand, to the Ritz-Carlton.

Neither Mayor Curley, Gov. Ely nor any of the other state politicians were on hand to greet Farley at the station. To newspaper men whom he interviewed before breakfast, he said he had nothing whatever to say on federal patronage.

"I am here to dedicate the new federal building," he said, "not to hand out federal jobs."

He refused to either confirm or deny that Mayor John J. Murphy of Somerville had been offered the post of U. S. marshal in Boston.

Not long after he reached his suite Farley's visitors, led by Mayor Curley, began to pour in. Curley was accompanied by Traffic Commissioner Joseph Conry. James Roosevelt soon joined the party, followed by Judge Emil Fuchs, owner of the Braves; Joseph A. Maynard, collector of the port and chairman of the Democratic state committee, Senator David I. Walsh arrived just as the party was about to proceed to the postoffice. Daniel Coakley, accompanied by Judge Peter F. Dangall of Maine, also called on Farley.

"BUY NOW" PRAISED

Before leaving for the dedication, Farley spoke of the National Recovery Act, and praised the "Buy in September" campaign now being carried on throughout the country by the Hearst papers.

When informed that "Buy Day," sponsored by the Boston Evening American and the Sunday Advertiser would be held next Wednesday with enrollment of nearly 200,000 children under the NRA banner and big parade, Farley said:

"I think the idea is wonderful. It will help teach the public the most important lesson of the entire NRA campaign, namely, that consumers must buy, and must buy now, if they themselves hope to benefit by the NRA."

ELY AND CURLEY SPEAK

Escorted by a detail of police, and joined by a delegation of postoffice workers at Beacon and Park sts., Farley drove to the new federal building.

At 10:30, the dedication exercises were formally opened, with an invocation offered by Msgr. Richard J. Haberlin, vicar-general of the Archdiocese of Boston.

Brief addresses by Mayor Curley, Gov. Ely, Judge James Morton of the U. S. circuit court and Relton Adams Cram, who designed the 22-story structure, followed.

Farley opened his address by saying he was happy to be in Commonwealth and to the city. He then praised the Massachusetts senators and congressmen whose efforts made the new building possible.

WAR ON DEPRESSION

"In dedicating this structure," he said, "I want to emphasize that it should stand as the center of federal activities in your midst.

"We have learned that a people, 130,000,000 strong, spread over the vast area of an empire reaching from coast to coast, can only prosper by mutual regard of everyone for the rights of everyone else.

"Joined together now under the NRA, we are marshalling our forces in a war against depression and for permanent prosperity."

Following the dedication exercises, Farley was the principal guest at a luncheon tendered by the Boston Chamber of Commerce.

SPEAKS MAINE WEST

Farley will leave Boston for Portland at 6:30 p. m., where he will address a meeting at the city auditorium, sponsored by the United Repeal Association.

Speaking of repeal, Farley said he was confident that Maine would vote for repeal on Monday, and that the necessary 36 states would have ratified the 21st amendment wiping out prohibition by Nov. 7.

"In fact, I don't think a single state will be found opposed to repeal," he said.

Brighton Man Is Struck by Auto

Samuel Laserson, 31, of 41 Egremont rd., Brighton, was in St. Elizabeth's Hospital today suffering from broken ribs and bruises, as a result of being knocked down by an auto on Commonwealth ave., Allston. Police said the machine was driven by Ward W. Dayton of Lowell ave., Newtonville.

BUY IN SEPTEMBER AND BUY AMERICAN

Boston Dream Fulfilled -:- By New Federal Building

POSTMASTER GEN. FARLEY SENATOR WALSH MAYOR CURLEY

Boston's new $6,000,000 postoffice was formally dedicated today by Postmaster-General James A. Farley and the keys given over to Postmaster William E. Hurley. Democratic political notables from all over New England flocked to the dedication. Along with the Postmaster-General on the platform upon which the exercises took place are Senator David I. Walsh and Mayor Curley. (Boston American photo.)

POLICE SEIZE 200 'SLOTS'

Cambridge police seized 200 slot machines valued at $25,000 in a spectacular raid on a warehouse at Massachusetts ave., near the state armory, Cambridge, today. The raid was ordered by Dist. Atty. Warren L. Bishop.

This was the second big slot machine raid in Cambridge this week. 200 machines having been seized in the American Candy Co., Cambridge st., a few days ago.

No arrests were made today, but grand jury action against several suspects is expected next week.

According to Bishop, a truckman revealed that he had transported the machines a month ago from a Leverett st. address. The truckman could describe the man who hired him only as "two dark complected men." Police are looking for the pair.

Haverhill Typist Owes $72,359

Katherine E. Hayes, a stenographer, of Hiscock st., Haverhill, filed a voluntary petition in bankruptcy in Federal Court today, listing liabilities at $72,359 and assets at $500.

The Lawrence Trust Company was listed as a secured creditor for $39,839 and the Salem Trust likewise for $32,000.

Postmen's Day at Floating Hospital

Boston Letter Carriers Mutual Benefit Association Day was observed today on the Boston Floating Hospital, in Ash st. For years the association has supported the hospital. There are in Boston today many men and women who owe their health to the fact that as children they were directed to the hospital by the carrier on the route.

The hospital is now better able to meet altered conditions in child health by giving on land year-round free hospital service to infants and children rather than the intensive seasonal care which used to be necessary during the summer months.

SPEND A DOLLAR AND MAKE A JOB

6 U. S. Airmen Leap for Life in Fog; 3 Crack Up

New York, Sept. 9 (AP)—The perils of the skyways held hardly a more nightmarish predicament than to be lost in a fog a mile or so above New York's canyons and skyscrapers, with one's gasoline giving out.

That's what happened last night to a squadron of seven army planes. Yet today every man in the squadron was safe, although three of the planes were smashed to bits.

Six men leaped from three planes and floated gently down in parachutes. Four other planes fought their way to safety but scattered landings, three at New York area airports, one at Somerville, N. J.

The planes flying back from Chicago ran into impenetrable fog over the New York area.

There was nothing then to do but say "every man for himself." They scattered, flying by instrument almost entirely.

Near Freehold, N. J., Maj. John G. Colgan, the squadron commander, heard his engine begin to sputter for lack of fuel. He and his mechanic, Private H. W. Martin "bailed" out. Maj. Colgan sprained an ankle when he hit the ground. The plane took some of the roof off a house as it crashed.

Lieut. Arthur L. Logan and his mechanic, Private Whittaker, were perilously near the ocean when they jumped and came down near Long Beach, L. I.

Lieut. John K. Lacey and Corporal Hunter, nursing their gas supply, kept their plane aloft a couple of hours or so. Then they jumped. Lieut. Lacey immediately reported himself safe at Skillman, N. J. For some time Hunter was unreported and believed dead. But he turned up, with a good explanation. He had landed in a tree at Meadevi e, N. J., and spent some time cutting branches off the tree to disentangle his parachute without tearing it.

"Army equipment, you know," was the explanation.

Bills of Costello Experts Give Cregg Surprise Jolt

Medical experts in the recent trial of Mrs. Jessie R. Costello completely reversed themselves today and reached a unanimous agreement which they forwarded to Dist. Atty. Hugh A. Cregg.

Cregg, whose head whirled in confusion during the trial as he listened to expert after expert offer contradictory testimony on every feature of Costello's death, was amazed at the reports of individual experts. Everyone of them had made a perfect diagnosis of his worth as an expert, and each billed the county for plenty.

While Cregg refused to divulge the amount each expert sought, it was learned that Dr. J. Stewart Rodney, who admitted making 50 wrong tests for poison, billed the county for $2000.

One item on his bill was for 81 hours analyzing the internal organs of Capt. Costello at $10 an hour.

Dr. Francis P. McCarthy, who submitted a bill to Cregg, will not be paid at all, the district attorney said. He will have to collect from the defense.

Other experts who submitted bills were Dr. George RE. McGrath, medical examiner for Suffolk County and Dr. William Boos, state toxicologist.

Unless all the experts perform a surgical operation on their figures, Cregg said they would not be paid.

SKIDDING AUTO KILLS WOMAN

Lowell, Sept. 9—Mrs. Margaret Richtest, 47, of Lisbon Falls, Me., was killed and her nephew, the Rev. Fr. John P. Richtest, 27, of the same town, probably fatally injured when their automobile skidded and struck a tree at the Westford-Chelmsford line early today.

The wreck was discovered by a bus driver, and the couple, who had lain unnoticed for nearly two hours, were rushed in a police ambulance to St. John's Hospital here. The woman was pronounced dead and Fr. Richtest was said to be in a critical condition. He has a fractured skull.

Police said they apparently were returning to their home from a visit to Bridgeport, Ct., when the car skidded on the wet pavement. Chelmsford police, notified by the bus driver, called the local authorities and Capt. Charles S. Sharkey sent an ambulance.

El "Slug" User Jailed

Phillip Bannister, 22, of Prentiss st., Cambridge, was sentenced to 30 days in the House of Correction today by Judge Joseph E. Donovan of the Roston Municipal Court for evading a fare by the use of a "slug" at the Park st. station.

3 BODIES FOUND ON MOUNTAIN

Portland, Ore., Sept. 9 (AP)—The bodies of three Portland men, victims of the icy slopes of Mount Jefferson, were to be brought here today as the final episode in one of the most heroic searches ever conducted in the mountains of Oregon.

Davis McCamant, 37; Don Brukhart, 23, and John Thomas, 29, who attempted to scale the almost inaccessible east slope of the precipitous 10,999 foot peak Labor Day, died in a crevasse a few hundred feet below the summit. Each had suffered a broken neck, after being swept down the mountainside.

Governor Ely Keeps Operation Secret

Gov. Ely, it seemed today, is one of those who will never be accused of boxing company with a long story about "my operation."

Beyond admitting a slight operation was performed at Audubon Hospital, the Governor was loath to talk about it today. And because "it was not worth mentioning he told newspapermen he would not discuss its nature.

Even the Governor's absence from the State House for the operation had been shrouded in mystery Wednesday, although that persistent inquirers aroused the ire of his secretary, Dewitt C. De Wolfe.

Gov. Ely is "recuperating" at the home of his son, Richard Ely, Chestnut Hill rd., Chestnut Hill.

Cranberry Picking Under Police Guard

Plymouth, Sept. 9—Harvesting of cranberries in Plymouth bogs was continued under police guard today as 65 striking pickers were replaced with Plymouth welfare recipients.

The strike started several days ago and affected 15 of the largest growers' bogs in the Cape District. The strikers demanded 50 cents an hour instead of 40 cents offered by the Cape Cod Cranberry Growers Association.

Bishop Dead in China

Shanghai, Sept. 9—Edward Sheehan, a bishop in the Catholic Lazarist mission at Anjen, Kiangsi province, died today of pneumonia. He was 47 and a native of Illinois.

DIRIGIBLE IS TO AID IN SEARCH

The Navy Department plans to send the dirigible Macon into New England and probably into Canada to aid in the search for four missing men in two of the James Gordon Bennett race balloons as soon as the weather in those sections clears up, according to Washington dispatches. The ship will probably leave sometime tomorrow.

While Coast Guard vessels combed the sea off New England today for two balloons and their crews, missing since the start of the international air races at Chicago a week ago, weather conditions over Maine prevented a search by army planes from Boston.

Seven planes had been ordered to make the search in Maine but Capt. Glenn Salsbury said today that fog and rain there had forced a postponement of the flight until tomorrow. Only four planes will be available then.

Kiss? That's Just a Bit Too Much

Chicago, Sept. 9 (AP)—It was all right when a robber took Miss Gladys Raymond's purse at the point of a pistol yesterday. And she never objected when he removed a $250 diamond ring from her finger.

But when the same armed gunman asked for a kiss she slapped him down.

He escaped.

Methodist Society Sued for $450,000

Two suits, one for $250,000 and the other for $200,000 have been filed in Suffolk Superior Court by the Boston Five Cents Savings Bank against the trustees of the Methodist Religious Society, of Boston, to recover on two notes secured by mortgages on property at 155-159 Columbus ave., and the church property at Exeter and Newbury sts., Back Bay.

The $250,000 suit is on a demand note for $162,500 made in 1925, and secured by a mortgage on the Columbus ave. property. The smaller suit is on a note for $150,000 payable in three years, made in 1928, on property at Exeter and Newbury sts. Edwin C. Jenney is counsel for the plaintiffs.

Officer Banned 90 Days, Back on Duty

Patrolman Daniel J. Kent, of the Fields Corner station, suspended for 90 days last April, is back on duty, his application for reinstatement having been signed by the new Civil Service Commissioner James M. Hurley.

Kent was scheduled to return to duty July 6, but former Civil Service Commissioner Paul M. Tierney refused to approve his reinstatement.

Ely Averts Strike of Electric Workers

Springfield, Sept. 9—Employes of the Westinghouse Electric and Manufacturing Company's local plant, engaged in a labor controversy, have appointed a committee to investigate the financial situation of the company.

This action was taken after a threatened demonstration strike had been averted earlier by Gov. Ely's intervention.

THOUSANDS SEE 101ST VETS IN PARADE

Massachusetts World War Service Men in Reunion

Framingham, Sept. 9—Joseph O'Loughlin, of Worcester, was elected president of the 101st Regt. Veterans' Asso. to succeed Daniel P. Brennan, of Lowell, at the convention here today.

Other officers elected were: William T. Golden of Medford, first vice-president; Peter Schofield, Clinton, second vice-president; William E. Gallagher, Charlestown, secretary, and Al Pacifici, Somerville, treasurer.

William Hall of Boston was reelected historian, and John J. Walsh of Roxbury, sergeant-at-arms.

6500 VETS PARADE

The resolutions committee sent copies of a resolution deploring cuts in veterans' compensation to Senator David I. Walsh.

The activities were featured by a parade of more than 6500 veterans who had seen active service in the World War. This was followed by an air meet at the Muster field at which four men and four women are to be elected to represent Massachusetts at the National Charity Air Show at Roosevelt Field, in New York, Oct. 7 and 8.

LEADERS RETURN

When dawn broke over Framingham it was estimated that more than 30,000 persons had gathered in the town to take part in the annual Yankee Division reunion.

Famous soldiers who had led the boys over the top, Gen. Edward L. Logan, Gen. Charles W. Cole, Col. Frank Hume, of Maine, Col. John Murphy, Col. William J. Neville, Col. Thomas F. Murphy, Col. Charles Stevens, Chaplain Michael J. O'Connor and Major George Gilbody are in attendance.

RECALL WAR DAYS

The veterans talked of the untimely deaths of Corp. Edward P. Lynch, of Lowell, and Private Patrick J. Sullivan, of Natick, who were cut down when a load of lighting straw started rifles to fill these two boys and render 29 of their comrades unconscious.

The feature of an aerial barrage of 15 shots at the old muster field at Framingham Junction, N. 2d, the regiment commemorated the 16th anniversary of the birth of the 101st Infantry by the formation of the old "Dandy Fifth" and the "Fighting Ninth and opened the second day of the three-day 101st Infantry convening program.

Doctor's Ailment Strikes Nurse

Rochester, N. H., Sept. 9—When Ruth C. Macklin was stricken with appendicitis she was afforded immediate attention for

Miss Macklin is a trained nurse and was in a hospital caring for Dr. L. L. Bilman who had his appendix removed. Both patients are recovering.

Long Illness Fatal to Mrs. C. A. Kenney

Newspaper circles today learned with deep regret of the death of Catherine A. Kenney, 28, widow of the late J. Harold Kenney of the Boston Herald staff and sister of William E. Brennan of the Boston Post.

Mrs. Kenney died at her home, 15 Clearwater rd., Brookline, after an extended illness. Her father, William J. Brennan, a brother, Paul, and another brother, John J. Brennan, with whom she made her home, also survive.

Weekend Showers to Disperse Hot Wave

A showery weekend is in prospect but the overcast sky will prevent it from getting too hot. The temperature reached a maximum of 83 yesterday and fell no lower than 68 during the night.

It was coming again today but would have been considerably hotter with bright sunshine. The humidity—that's something we'd rather not think about.

Lord Grey's Body Cremated

Christon Bank, Eng., Sept. 9 (AP)—Lord Grey was cremated today by close relatives and household employes, the body of Viscount Grey, who died Thursday, was taken from Fallodon Hall today to Darlington for cremation.

Cardinal Sails On Rome Trip Tomorrow

Plans were being made today to care for a large throng expected at Commonwealth Pier tomorrow to bid farewell to Cardinal O'Connell, who sails for Rome to participate in the Holy Year ceremonies.

Special police arrangements have been made to handle the crowd. It is expected Mayor Curley and a group of Boston pastors will board the Italian Line motorship, Vulcania, to bid the Cardinal bon voyage.

Cardinal O'Connell, who is occupying one of the royal suites on A deck, is to be accompanied by the Rt. Rev. Mgr. Joseph F. Mellin, chey, pastor of St. Mary's Church, Lynn; the Rev. Joseph F. Coppinger, pastor of St. Catherine's Church, Somerville; the Rev. Francis L. Phelan, secretary, and the Rev. Jeremiah Minihan, assistant secretary at the diocesan chancellory, and Dr. James F. O'Hara of Jamaica Plain. The party will disembark at Naples and take the train to Rome. They plan to return on the same ship which leaves Naples for New York, Oct. 7.

DR. GAHAN WEDS MILFORD GIRL

Miss Regina Carmella Curley, daughter of Dr. George Frederick Curley, 10 Congress st., Milford, and Dr. John Winthrop Gahan, 19 Washington st., Medford, member of the Medford school committee, were married at St. Mary's Church, Milford, this morning by Rev. John P. Meehan of St. Paul's Church, Worcester, an uncle of the bride.

Mrs. Edward Doherty (Kileen Prendegast) of Providence was matron of honor. The bride's other attendants were Miss Norma Murray of Wellesley College; Mrs. Fred Saulo, Framingham; classmate of the bride, and Miss Ruth Collins, Mrs. William Flynn, Providence, another classmate, and Miss Betty Gahan, sister of the groom.

Dr. Henry Mannix Gahan of Montreal, brother of the groom, was best man, and the ushers were Theodore C. Gahan, Roland Crowe, Dr. Louis R. LaPlace, Dr. Joseph Parrish, Dr. William E. Murphy, Dr. J. Leonard Gahan, John Murphy and Andrew Gaffey.

Crickets Driving Lynn Frantic

If things would only settle down in Cuba and the fighting forces of Uncle Sam might be mobilized for Lynn's cricket war, it's getting that discouraging in the North Shore city.

Superintendent of Refuse Hugh A. McManus, commander-in-chief in the battle of the crickets at the dustin og dump, has exhausted every other effort to still the pests.

The latest move, that which followed the unsuccessful oil and flame of the fire department, was truckload after truckload of gravel that Supt. McManus ordered spread on the dump. The crickets seemed to like it.

No less than 15 experts have conferred with McManus, but the crickets still chirped today.

Court Frees Man Held as Thief

On a claim that he was a visitor in her apartment and not a burglar, Mrs. Ethel Clough, of Clinton Lake, Me., formerly of Newhall st., Lynn, was free today of a charge of stealing $35 from Mrs. Bette Reid, 35, of Lynn.

Mrs. Reid told Judge Philip A. Kiley in the municipal court in her hand when Clough walked in with what she thought was a gun or a blackjack in his hand. Clough claimed that he was a guest of Mrs Reid and that he was wrongfully accused. The court believed him.

Cargo Shifted to Ease Ship Off Bar

Buzzards Bay, Sept. 9 (INS)—A perishable cargo valued at $160,000 was being shifted aboard the Merchants and Miners steamship Ontario, today, in another effort to free her from the bar in Cape Cod canal where she went aground yesterday in a dense fog while proceeding from Boston to Philadelphia.

A first attempt by tugs to pull the Ontario free failed. The 6,000-ton vessel was taken from Fallodon Hall today to Darlington for cremation.

'BUY DAY' DRIVE IS BACKED BY CARDINAL

Directs the Parochial School Children Join in Blue Eagle Pledge

Cardinal O'Connell today endorsed the NRA BUY DAY observances to be held next Wednesday, Sept. 13, and directed that 25,000 Boston parochial school children join those of public school in pledging allegiance to the Blue Eagle.

At the same time arrangements were completed for radio broadcast of the demonstration over Radio Station WAAB, and Columbia Broadcasting officials were working on plans for a coast-to-coast hookup.

MAYOR TO GIVE OATH

This spectacle of the youth of the city taking their pledge to support the NRA to Buy in September" and to "Buy American" will take place on Boston Common at 2 o'clock in the afternoon of Sept. 13, Mayor James M. Curley will explain the aims of the Blue Eagle drive, the part that the children of a nation play in it and then will lead the massed thousands of youngsters in their Blue Eagle pledge.

Already the public school children have been called to the Common and Mayor Curley proclaimed a half-holiday in all city departments, but the patriotic act of His Eminence the Cardinal, climaxed, the plans for the children's part in this stirring spectacle of patriotism.

This demonstration on Boston Common follows a morning program in all Boston schools, both public and parochial, at which Blue Eagle Primers, telling the story of the NRA and the BUY drive, will be distributed to the children.

BIG PARADE PLANNED

These "Blue Eagle Primers" were compiled by the Boston Evening American and Sunday Advertiser sponsors of the NRA BUY DAY, and offered as the contribution of those papers on this patriotic occasion.

The "Over the Top" parade, consisting of civic officials, trade and other organizations starts at Clarendon and Tremont sts. at 3 o'clock and follows the route of the annual school cadet parade.

Floats, marchers and bands will form in the neighborhood of the Arena almost overnight, which will climax the NRA BUY DAY.

O'ROURKE'S PAL IS SOUGHT

Patsy Di Deo, of the South End, reported as the last man seen with John E. O'Rourke, slain truckman, liquor runner and underworld chief, was sought today for questioning on O'Rourke's death.

The search for Di Deo began after he allay gulling at police headquarters of Joseph J. DeGeorge, 31, of Lincoln ave., Somerville, and Lee Shapiro of Revere.

According to Police Inspector John F. McCarthy and State Detectives Albert Norton and Thomas Fleming, DeGeorge told them the slain man was with Di Deo Thursday night, at a time officials believe was a few hours before two bullets in the head ended his life.

Shapiro, they said, told them that with the group he had added that he at various times had dealings with O'Rourke in the purchase of small quantities of alcohol.

Three Injured in Roxbury Auto Crash

Two Providence women and a Maine girl were nursing injuries today as the result of an auto collision at Longwood and Brookline aves., Roxbury.

The injured: Mrs. Ada O'Donnell, 35, and Miss Esther Bouchard, 35, both of Providence and Miss Celia Jabert, 20, of Lisbon, Me., were passengers with Edward Bouchard of Providence. Bouchard and Randolph K. Martin of Wellesley, driver of the other car, escaped injury.

$2 TO NEW YORK
Direct Coaches on the Road
Leave 309 Tremont St., at Broadway, Daily
9 A.M.—1 P.M.—10 P.M. and 12 Midnight
Tickets Sold All Day. HANcock 7302
Also LINE, Inc., 1776 Broadway, New York
Take TREMONT ST. SUBWAY CAR at Park St. and Get Off at BROADWAY.

BOSTON AMERICAN TREASURE HUNT
PARAGON PARK . . . SUNDAY, SEPT. 10
This certifies that
(WRITE NAME HERE)
is eligible to enter Treasure Hunt and receive awards. To secure prize it will be necessary to present this certificate at Administration Building with a Treasure Certificate.

SOMERVILLE GIRL MURDERED, BODY HIDDEN IN BUSHES

LITTLE VICTIM STRANGLED BY SLAYER

Continued From First Page

command of the hunt for the slayer.

Bishop took State Detectives Sherlock and O'Neil, solvers of many crimes, to Somerville police headquarters to make plans for the search.

Three men suspected in previous attempts to annoy little girls are wanted for questioning.

"This is the most fiendish crime that has come to my attention in 12 years' work in the prosecutor's office," said Bishop.

"We've made a start. If more help is needed I will call on the state to furnish it. Nothing will be left undone to bring the murderer to justice."

VANISHED ON ERRAND

The body of the little girl, who planned happily to return to school Monday, will be released to her parents this evening. Both mother and father are in a state of collapse.

Margaret disappeared on an errand to a shoemaker's shop in Somerville ave., near Union sq., where she went for shoe polish.

Scores searched for her for hours last night. Radio assisted. Her mother sat up all night waiting and praying for her return.

At 8 o'clock this morning she was found on her right side in the bushes, a wound in the back of her head, her features distorted, and marks of the throttling on her neck.

Her shoes were missing. This quickly discounted the possibility of her having been a victim of a hit-and-run driver.

All agencies of the law were called into the search for her slayer within an hour.

ATTACKED, SAYS WATTERS

Dr. William H. Watters, assistant to Medical Examiner George Burgess Magrath of Boston, was called to aid the autopsy and announced:

"The body is covered with black and blue marks. There are also what look like fingernail marks.

"There are scratches on the neck, the back and the forehead, and bruises on the abdomen, thighs, legs and one arm, besides the wound in the back of the head."

There was evidence of an attack, the police said.

A broken pint bottle of the flat type, wrapped in brown paper, lay on the ground near the child's head.

Margaret was one of five children of Mr. and Mrs. McCarthy who only yesterday celebrated their 19th wedding anniversary. Today their joy was gloom.

Shortly after noon yesterday the little girl went happily skipping from her home with a dime to visit the shoemaker's shop of Albert F. Capone of 316 Somerville ave.

The polish was for her own shoes—in anticipation of returning Monday to her studies in the fifth grade of St. Joseph's parochial school, where she was an honor pupil.

Capone said she bought the polish but returned about 1:30 because she had the wrong kind. He gave her the money back in pennies, and she left.

The scene of the finding of the body is an exclusive residential section of Cambridge, a mile or more from her home.

There is a high wooden fence surrounding the grounds of the Divinity School in the rear of the Harvard dormitories in Oxford st. The body lay almost against this fence, about three feet in from the Gorham st. sidewalk, partially concealed by knee high bushes in full foliage.

The little child lay on her back, one leg bent under her, her mouth partly open, her features contorted. On her neck, especially on the right side, appeared the tiny hemorrhages which result from strangulation.

There were no injuries or any other marks upon the body, found in the first examination, which would support a theory she might have been struck by an automobile.

The absence of Margaret's shoes was held of particular significance by the police. They expressed the belief she met death elsewhere.

A white and green checked cotton dress, by which tentative identification was made by the Boston Evening American within a few minutes of the discovery, was partially disarranged, but only to the extent which might have resulted from the body being carried.

SEVERAL SUSPECTS

In the district there are several fine homes and a number of exclusive apartment houses. Residents in these were questioned, but none either last night or early today saw or heard anything suspicious. The particular corner where the body was concealed is poorly lighted.

Near the body were a section of rusted iron pipe and a man's old shoe. They were taken by the investigators but it is doubted they have any connection with the crime.

Neighbors of the McCarthys revealed there had been several cases recently of children being molested or approached with invitations to take auto rides.

Robert McCarthy, a child also living in Marion st, but no relation of the dead girl, was nearly lured into a black sedan by strangers Thursday afternoon. At the last minute he changed his mind and ran home.

In connection with all these occurrences and the slaying as well, police have several suspects tentatively in mind.

It was about 11:30 yesterday when Margaret was sent to Capone's shoe repairing establishment by her mother. When within an hour she had failed to return, Mrs. McCarthy visited the shop and was told by Capone that Margaret had been there and bought the polish.

The police were called into the search and late yesterday inquiries were begun at hospitals on the possibility that the child may have met with an accident. About 50 neighbors of the McCarthys joined in search of backyards near the Marion st. home last night.

All through the night the mother sat up awaiting word from the search and when, shortly after 8 o'clock this morning, the tragic result was made known to her, she collapsed.

Margaret was an attractive dark-haired, dark-eyed child, and a general favorite in the neighborhood, the "darling" in her own household, and under a physician's care.

IN SIXTH GRADE

She was a pupil at St. Joseph's parochial school, Somerville, and on Monday would have entered the sixth grade there, an event to which she had eagerly been looking forward for several weeks. Monday, now, will probably witness her burial.

Melvin Fowler, of 50 Hammond st., found the body while starting for work. He telephoned Capt. Timothy F. Leahy at the North Cambridge station who with Capt. Canney, Inspector Edward J. Glennon, Patrolmen Covell and Gaffney and Sergt. John Cunningham, the latter from Somerville, sped to the scene.

A large crowd gathered at the McCarthy home where Mrs. McCarthy was in a state of collapse and under a physician's care.

IDENTIFIED BY FATHER

Before the body was removed to the undertaker's, the child's father was called to make positive identification. He was overcome at the shock.

"It's—it's my girl," was all he could say.

He then went home and broke the sad news to the mother and the dead child's sisters. All in the family are girls—Mary, 17; Helen, 14; Theresa, 7, and Joan, 3. The youngest looked in wonderment on the scene of grief, but cried for "Peggy."

Rev. John J. Quinlan, curate at St. Joseph's, went to the house in Marion st. to console the parents.

Capone told this story to a Boston Evening American reporter:

"She came in shortly after noon, and asked for a bottle of shoe polish. I didn't have it and gave her paste, telling her to bring it back and get her 10 cents back if her mother didn't want that.

"She came back very quickly. 'This isn't what mama wanted,' she said. I gave her 10 pennies and she went skipping out. I didn't see her again."

OFFICIALS AT DEATH SCENE

Medical Inspector David C. Bow, at right, and Chief of Detectives John J. Conney, with rusted iron pipe in his hand, at the scene of finding body of Margaret McCarthy. There is no indication at the moment that the pipe figures in death of the Somerville child.

Victim Goes Home

SURROUNDINGS AT POINT WHERE MARGARET WAS FOUND

The body was found as indicated by arrow—in clump of bushes—along an eight-foot wooden fence—that surrounds the Harvard Divinity School. This is Gorham st., as it looks near Hammond, in Cambridge, an exclusive residential district.

Scene of Tragedy

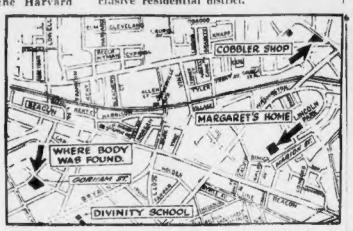

Map showing the location of the McCarthy home in Marion st., Somerville, the cobbler's shop, 316 Somerville ave., Somerville, where she was last seen, and the spot where her body was picked up in Gorham st., Cambridge.

Iron Pipe May Be Clue

BODY OF GIRL TAKEN FROM BUSHES

Cambridge police remove the body of little Margaret from the clump of bushes on Gorham st., near Hammond, after the medical examiner had made an examination of the body. Marks on throat indicated that the child had been throttled. The finding followed an all-night search for Margaret—reported missing.

Missing Shoes of Patent Leather

The strangely missing shoes of Margaret McCarthy, slain 10-year-old Somerville girl, were described as follows by police:

Low cut, black, patent leather, with a strap and buckle; size 2½ and very much worn.

The only other shoes she had were at the cobbler's.

"Look, mother, my feet are almost on the ground," she told her mother yesterday morning.

"We'll get you a new pair," her mother promised.

A little while later Margaret went on her errand for her mother and disappeared.

MOTHER PRAISES PEGGY

Continued From First Page

By PEGGY DOYLE

scene which was so soon to be followed by tragedy.

"Peggy was going to St. Joseph's School, Monday, and I wanted her to look nice. I sent her to Capone, the shoemaker on Somerville ave., to get some white liquid for her shoes. She came back in a few minutes with some white paste.

"'You should have taken the liquid, Peggy,' I said. 'That's better. But no matter, the paste will do.' But Peggy was such a good little thing, she insisted on going back to the store to get the liquid. She always wanted to please me.

"Oh, if I could only have known what was to happen! How could I know that she would be killed and tossed in the bushes!"

Mrs. McCarthy had been told that Peggy had been killed by a hit-run driver. Only John McCarthy, the child's father, knows what the police suspect, that the child had been probably lured away, attacked and strangled.

Kind relatives sought to lighten the terrible shock.

"Think of the Lindberghs," said one friend. "They're not sure 'twas their baby who was found dead. At least you know Peggy is dead. Probably she didn't suffer at all. Come, now, Mrs. McCarthy, brace up."

Peggy's sisters, Mary, 18, and Helen, 15, sat close to their mother, trying to comfort her. Two other sisters, Theresa, 7 and Joan 4, with frightened looks, could not understand the tragedy which struck the household such a heavy blow.

SILENTLY WAITS

Alone in a corner, too stunned to speak, John McCarthy, the child's father, sat, his gnarled hands pressed close together. He alone of the family knew the police theory. Eagerly he awaited the sound of the doorbell. Police promised to tell him what the autopsy revealed.

He seemed to be praying. Praying that his little girl had been killed by a hit-and-run driver. He could stand that.

But that other horrible thought—his little girl in clutches of a degenerate—crying for help, while she was being strangled, seemed to be thrusting itself into his mind. But all this, he must not let his wife know. He must keep it to himself—and silently wait.

John J. McCarthy, father of the dead girl, who last night led a searching party to find the missing child.

Slayer's Cruel Hand

CROWD SWARMS NEAR LITTLE VICTIM'S HOME

House at 9 Marion st., Somerville, where the family of 10-year-old Margaret McCarthy, murder fiend victim, lives. Many of those in the crowd at the house were members of the searching party that hunted all night for the strangled child. (Boston American photos.)

Snatches One of Five Girls

HER SISTER IS GONE

Three-year-old Joan McCarthy, sister of the victim,

From Somerville Family

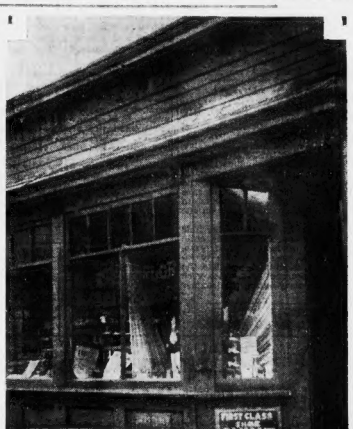

MARGARET WAS SEEN HERE, YESTERDAY

Into the cobbler's shop, conducted by Albert F. Capone, skipped little Margaret McCarthy, yesterday. She was on her way to buy a bottle of shoe polish. She took paste instead of polish—paid for it. Her mother didn't want paste—so Margaret returned to Capone—got her money back. Margaret never went back home. Her body was found this morning. Cause of her death is being investigated by Somerville and Cambridge police.

ALBERT F. CAPONE

Somerville cobbler, in whose shop the girl was last seen.

Temple School to Open

The schoolhouse of Temple Mishkan Tefila will be open for registration Sunday, Sept. 10 from 10 to 12 noon. Registration will continue daily from nine to five.

Chicopee Tax Down $5.00

Chicopee, Mass., Sept. 9 (AP)—A tax rate reduction of $5, made possible by state and federal loans was announced today by the assessors. The new rate is $37.80.

CHRISTIAN SCIENTIST

THE FIRST CHURCH OF CHRIST, SCIENTIST
(The Mother Church)
Falmouth, Norway and St. Paul Sts., Boston. Sunday services at 10:45 A. M. and 7:30 P. M. Sunday School at 10:45 A. M. Subject of Lesson-Sermon:
"SUBSTANCE"
Testimonial meeting every Wednesday evening at 7:30

BAPTIST

DUDLEY ST. BAPTIST
(SINGING CHURCH)
NEAR PASTOR BROOKS, 10:30 A. M. "A BASKET OF BURNED FRUIT"; Junior Choir, W. B. Night; Tues., 7:30 P. M. "CHRIST FOR THE WORLD"; Special evening periods: "What the World Thinks of Hitler," Speaker, Rev. Dr. Chas. Fiske; "What the Countries of All Races Organizations," Talks by Fraternity Male Chorus, Young People's Junior and Adult Chorus. Pastor's Info. Cross early for a seat.

When the Great Comet Struck the Earth

Science now has evidence that other inhabitants of the heavens have at some time collided with this earth and describes what probably took place then.

in the American Weekly

50 Gowns But Can't Wear Them

Why a famous model cannot wear her professional "tools" to parties and cannot throw them away. They may be wanted again years later.

in the American Weekly

Does Curse of 'Lost Mine' Still Exist?

New expedition getting ready to locate "Lost Dutchman Mine" in Arizona with its long record of mysterious murders and other disasters to those who have dared its curse.

in the American Weekly

Nature's Tricks

How many prehistoric "foot-prints" and "fossils" turn out to be just puzzling creations of time and weather and not the work of early race of man.

in the American Weekly

Love Beyond Death

The story of a rich Greek banker who loved his daughter so much that he stole her body from the tomb and kept it in his mansion for years.

in the American Weekly

How Would You Like $1,000 A YEAR FOR LIFE?

or even $500.00 a year as long as you live?

10 BIG ANNUITY CASH AWARDS—JUST AN IDEA WILL WIN ONE OF THEM FOR YOU

See the complete details on Page 2 of the American Weekly with tomorrow's Sunday Advertiser.

Fighting Crime in Boston

More stories from the notebook and diary of the late Superintendent of Police

MICHAEL H. CROWLEY

Mrs. F. L. Higginson, Jr.,

The editor of the feature page of the Women's Section, tells how modern women are bewildered by rapid-fire life and ask "What's It All About?" Mrs. Higginson's timely articles are a regular feature of the Sunday Advertiser.

The Real Story of Mary Pickford

Next installment tells how "America's Sweetheart" at fifteen asked D. W. Griffith for a job and began her famous screen career. This story of Mary Pickford unfolds many chapters of her life unknown to the public heretofore.

War Plots Against United States

—CAPT. F. VON RINTELEN,

The officer of the German Admiralty staff under the former Kaiser and often referred to as the "Master of Sabotage," tells how secret German plots were carried out against the Allies in this country during the World War. This is the first time that such facts have been revealed authentically.

"Rapid Recovery Under NRA"

—WALTER C. TEAGLE,

The president of the Standard Oil Company of New Jersey, predicts greater individual and national prosperity; increased production of wealth in useful goods; wider distribution of wealth; a rise in the general standard of living.

"Wilson's 14 Points Created Hitlerism"

—FRANZ VON PAPEN,

Germany's Vice-Chancellor, states that all Germany is united to get a "Square Deal," and that his country is far from being the world's greatest debtor, in reality her erstwhile foes owe her a huge debt.

Two Pages—World's Best Humorists

Peter Arno takes his new pen creation, "Around Town With the Whoop Sisters," on a Yachting Trip tomorrow, and as usual the two girls come to grief. "Bugs" Baer, Walter Winchell, O. O. McIntyre, Damon Runyon, Sam Hillman and others help chase away your blues on these pages of mirth.

24 COMICS IN COLORS

EXCLUSIVELY IN TOMORROW'S SUNDAY ADVERTISER

Watch for the NRA "BUY NOW" Parade Wednesday, Sept. 13

ROLE FOR BARBARA STANWYCK

'Gambling Lady' Purchased by Jack Warner as Next Film Vehicle for Star

By LOUELLA O. PARSONS
Motion Picture Editor Universal Service

Copyright, 1933, Universal Service, Inc.

Los Angeles, Sept. 9—Sorta exciting and different is the story that Jack Warner has just purchased for Barbara Stanwyck. Barbara, who has been stooging for Frank Fay on the New York stage, returns to play the lead in "Gambling Lady," by Doris Malloy.

Jack Warner, who put his John Hancock on a check to Miss Malloy, says that "Gambling Lady" is the feminine version of Rothstein. Miss Stanwyck, in other words, plays a member of a gambling syndicate and starts being original by being the first lady racketeer on the screen.

* * *

Will "The Vinegar Tree" make Alice Brady a star? Bets are on at M-G-M that W. A. Brady's girl, Alice, will win starring spurs in the role that Billie Burke created on the stage. Mary Carlisle, who at the moment is seen everywhere with Eddie Hellman, plays the juvenile lead. Mary is M-G-M's pet child and every time she leaves the studio that title is changed.

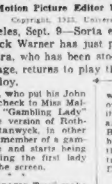

Louella O. Parsons

Louella O. Parsons covered her she is sure to return. Lionel Barrymore, who, in the opinion of most people, is our greatest character actor, plays the husband of Alice Brady.

* * *

A Real Sock

Glenda Farrell spent yesterday in bed recovering from a well-aimed sock delivered to her by Renee Whitney. The two girls are friends off screen but on the screen they are deadly enemies and Renee was called upon to give Miss Farrell a right to the chin and a left to the chest. Result: Glenda didn't feel very well but she is getting out of bed to go over to First National to play one of the leading roles in "Dark Hazard," Edward Robinson's next picture.

* * *

When a girl starts taking out the mother of her boy friend, it means serious business. Sally Eilers has been buying lunch for Jimmie Dunn's mama and, according to the romance specialists of Hollywood, that proves that Sally and Jimmie are that-a-way about each other. Moreover, a little bird whispers that it's really very hot between Sally and Jimmie and the Harry Joe Brown adventure means nothing but an interlude. I do know that Sally postponed a vacation trip to Yosemite because Jimmie Dunn was coming home.

* * *

Was you there, Charlie? Some of us will be there with bells when Robbe Arlen and Lupe Velez meet for the first time on any film set in "Hollywood Party." Johnny Weissmuller's ex-heart, Bobbe, and Johnny Weissmuller's present heart, Lupe, are in the same picture and we'll all be disappointed in Lupe's cyclonic personality if she doesn't put on a good show.

* * *

Favors "Stingaree"

Talked with Gary Moore yesterday. The one prima donna who combines great beauty, a good figure and acting ability with a God-given voice, is staying in Hollywood until the last of October. Grace has made offers to play in pictures but the one that intrigues her the most is "Stingaree." Radio has just handed her the script of this story which deals with a prima donna and her difficulties in reaching the top.

* * *

A Line or Two

The most annoyed person in Hollywood yesterday was Joan Blondell. Some one printed that she and George Barnes were blessed-eventing. Another writer also printed that she had walked out on her Warner Brothers' contract. Neither of these yarns Miss Blondell assures me, with all solemnity, is true. Bebe Daniels and Ben Lyon are two others who are annoyed at a false report that they are blessed-eventing. Sally Blane, who writes to her sister, Loretta Young, every few days says that she is to be god-mother to Jim Hanley's baby boy in London. It seems that Jimmy and friend wife had a son born in England while they were traveling abroad.

Snapshots of Hollywood

BILL, brother of JAMES CAGNEY, stepping out with SALLIE O'NEILL; where, oh where, is BOOTS MALLORY; CAROLE LOMBARD'S dressing room next to the one occupied by GARY COOPER; CAROLE and GARY lunching in Paramount commissary. LORETTA YOUNG home from Carmel; her friends denying that there is any romance between LORETTA and SPENCER TRACY, who recently separated from his wife; pretty VIVIAN GAYE arrived at EDITH WILKERSON'S cocktail party escorted by handsome CARY GRANT. Later COUNTESS FRASSO and CARY had much to say to each other. SANDRA SHAW, langourous beauty, one of the prettiest girls in the Vendome, the scene of the WILKERSON tea-party. MAE CLARKE, who has devoted herself exclusively to SYDNEY BLACKMER the last few weeks, glimpsed in the Montmartre with DR. STUART BRINGOLD. EUGENE STARKE, in charge of festivities; persuaded PEGGY HOPKINS JOYCE to be guest of honor after a thoughtless waiter placed her at a hidden table. MAE ROBSON returns Monday to fulfill a starring engagement with M-G-M. She and POLLY MORAN will be teamed. ANNA Q. NILSSON visiting BILL HART before he left the Cedars of Lebanon. That's all today.

Of all the ladies at Hollywood, Joan Blondell is one of the brightest in ability and disposition. So the news photographer joined in Joan and her sunny smile when he suddenly came upon Joan and her husband, George Barnes. Joan denies reports that she is preparing for the stork's visit. Her husband is one of the most expert of the movie cameramen. (International News Photo.)

Movie Clock

RKO-KEITH — "Lady for a Day"; a. m., 10; p. m., 12:02, 2:04, 4:06, 6:08, 8:10, 10:12.

LOEW'S ORPHEUM—"Penthouse"; "Back the Clock"; a. m., 9:30 p. m., 12:30, 3:30, 6:35, 9:35.

EXETER—"Man of the Forest"; p. m., 4, 6:45, 9:30.

UPTOWN—"First Mate"; p. m., 1:15, 4:05, 7, 9:50.

GAYETY—"Little Giant"; a. m., 9:50; p. m., 1:40, 5:45, 9:45.

PARAMOUNT — "Goodbye Again"; a. m., 8, 11:34; p. m., 2:08, 4:42, 7:16, 9:50.

RKO - BOSTON—"Rafter Romance"; a. m., 10; p. m., 1:05, 4:10, 7:15, 10:20.

STATE—"Penthouse"; p. m., 12:20, 2:45, 5:05, 7:30, 9:55.

SCOLLAY—"Voltaire"; a. m., 11:55; p. m., 2:46, 6:05, 8:24.

BOWDOIN SQ.—"Another Language"; a. m., 8; p. m., 1, 3, 8:55.

METROPOLITAN—"One Sunday Afternoon"; a. m., 11:10; p. m., 2, 4:40, 7:10, 10:25.

FENWAY—"Goodbye Again"; p. m., 2:28, 4:37, 7:36, 9:53.

MODERN—"Tarzan the Fearless"; a. m., 9, 11:30; p. m., 2, 4:35, 7:15, 9:50.

Laughter to Queen's Taste

The "famous four-flusher, His Royal Highness," the "Prince" Michael Alexandrovitch Dmitry Obolensky Romanoff will appear in person at the Scollay for the week commencing Monday. "Prince" Mike promises to give the "low down" on his career, including his escapades into society.

"Prince" Mike, better known as "The Man Without a Country," has talked his way in and out of jails and detention depots time and again. His gift of "gab" has ushered him in and out of society's greatest dancing rooms and has served him in good stead when the hour of his exposure has arrived.

Amusements

THE OLD HOWARD
WEEK OF SEPT. 18
EMPIRE BURLESQUE ATTRACTION
GIRLS FROM THE FOLLIES, with
PATSY JOHNSON — MARIE STEPPE
WANDA DEVON — NED DANBY
VIC FLANEY — HARRY WINDSOR
15 PRINCIPALS—18 GIRLS
MIDNIGHT SHOW EVERY FRIDAY
Box Office Opens Monday

LAST 2 TIMES. MAT. TODAY 2:30
JANE COWL
in her new version of "CAMILLE"
Prices: $1 to $5c
MON. EVE.—SEATS NOW
"BRITTLE HEAVEN"
America's "Barretts of Wimpole Street"
Emily Dickinson's Love Story
Prices: $1.10, 85c, 55c, Inc. tax

BOWDOIN SQ. 6 VAUDEVILLE ACTS
A SESSION
"Another Language"—Helen Hayes, Robt. Montgomery
KING OF JAZZ—Paul Whiteman, Jack Chas. Geo.
Sat. 10—TUESDAY ONLY—"SHE THE FIRST MATE"
LAST COMPLETE SHOW STARTS AT 5 P. M.

1000 SEATS 15¢ ANY TIME
NEW GAYETY
LEW ROBINSON "LITTLE GIANT"
5 VAUDEVILLE ACTS
CHARLESTON SALE—DANGEROUS CROSSROADS

Expert Is the Met's Cue Both for Screen and Stage Show

By HARLEIGH SCHULTZ

Right off the bat let me confess that I am partial to Mr. Herb Williams. Ditto, to Mr. Gary Cooper. So between these two I am royally entertained by the Metropolitan's program, which throws the spotlight on the former and lets the screen hero in for some excellent acting through "One Sunday Afternoon."

* * *

Back in the Gay '90s swings the theme for the featured movie. Mr. Cooper is a coxcomb swain, who loses his "best gal" to Neil Hamilton, and then comforts himself with a rather devoted lass who works out his marital salvation. Mr. Cooper, being the town's bad boy, has to go to jail; freed, he sets himself up as a dentist. Fay Wray, in the siren, Frances Fuller, a newcomer to the screen, is the faithful shadow bride. Incidents of romantic and often of humorous turn, weave in and out, and the photoplay proves delightful comedy drama.

The acting is fine especially of Mr. Cooper, who is better than usual. But the chief merit of this picture lies in the intelligent direction of Stephen Roberts, a gentleman who has rapidly built himself up as a constructor of "atmosphere." There is a surpassing charm in the genuineness and simplicity which his cameras lay as a basis for the story.

On the stage, Mr. Williams, one of the best of all the "one man shows," surrounds himself with excellent stooges, and puts across a hokum entertainment rarely equaled. He has many of his contraptions from the "Vanities," including the trick pianos and the bottomless basket; but he has added other gadgets. In a nutshell his contribution to the program is nutty and screamingly funny.

Other stars in the revue are Lillian Shade, singer; Misses Katz and Zanon, in a dramatic dance; and a generous number of clever dancers.

Mr. Sevitzky leads the orchestra with the skill of a master, with triumphant acclaim resulting. And at the organ, Mr. Martel, swinging back from his excursions among trifles, demonstrates the true value of the instrument by brilliantly portraying some of our very human moods.

Gaiety Theater

Starting tomorrow the Gaiety screen will feature Pat O'Brien in "Destination Unknown," with Ralph Bellamy and Betty Compson, and "Private Detective 62," with William Powell, Margaret Lindsay and Arthur Byron. On the stage,

Amusements

COLONIAL
POSITIVELY OPENS MON., SEPT. 18
MAKE RESERVATIONS NOW
MATINEES WED. AND SAT.
DIRECT FROM 11 MONTHS in N.Y. THE ORIGINAL N.Y. COMPANY OF 107 INTACT
A. C. BLUMENTHAL Presents
A Glorious Musical Adventure
MUSIC IN THE AIR
by JEROME KERN & OSCAR HAMMERSTEIN 2nd
with Reinald Werrenrath, Donald Brian, Walter Slezak, Al Shean, Desiree Tabor, Ann Barrin, Ivy Scott, Harry Mestayer, Nicholas Joy, Alexis Obolensky, Dorothy Johnson and Desha.
CHORUS OF AMERICA'S MOST STUNNING BEAUTIES
Owing to the unprecedented demand in New York the engagement there was extended one more week. The last performance is definite Sept. 16.
Prices EVES. 50c to $3. WED. MAT. 50c to $2. SAT. MAT. 50c to $2.50

Gala Bill at Orpheum

By SIBYL WARNE

With Lee Tracy doing a grand job in the film "Turn Back the Clock," one of the cinema's finest novelettes in theme and treatment, Loew's Orpheum currently backs its screen up with an all-star show on the stage.

* * *

Headliners are the Mills Brothers and Don Redman and orchestra, along with a troupe of 40 or more performers. The Mills Brothers, of course, are the highlight. Their act was marked by vast applause from the audience. They offered a generous, distinctively rhythmic program of songs in their well-known manner.

Redman and orchestra for their part made a colorful background for the entire revue. They were excellent, whether offering their unique band rhythms or supplying the music for the various singers and dancers in the large surrounding company. The entire revue is typical of its kind.

"Turn Back the Clock," is a revelation of what might happen to a person who was given an opportunity to re-live his life with the benefit of mature experience. Events of recent years and even months are brought into the unique plot. Mae Clarke, Peggy Shannon, Otto Kruger and George Barbier contribute excellent performances.

Amusements

LOEW'S STATE
Massachusetts Ave. at Norway St.
WARNER BAXTER
in M-G-M's
'PENTHOUSE'
with MYRNA LOY
On Stage—Elsa Shear
Chicago Civic Opera Favorite
Sat.—Opening to 5, 30c. After 5: Rest. 50c plus tax; Bal. 40c
Friday—"BEAUTY FOR SALE"
Madge Evans-Alice Brady-Phillips Holmes

LOEW'S ORPHEUM
Washington St. and Hamilton Place
On the Stage
MILLS BROS.
DON REDMAN and Orch.
40—Brilliant Artists—40
Screen: Lee Tracy in "Turn Back the Clock"
Extra—LAUREL & HARDY Comedy
All Seats: 9 to 1, 25c; 1 to 5, 35c; Every Night 40c
Friday—"Broadway to Hollywood"

UPTOWN 1,000 Seats Matinee 25c 30c
2. Summerville "HER FIRST MATE"
"Moonlight and Pretzels"

RKO KEITH'S
FOUR STAR HIT FROM LIBERTY
"LADY FOR A DAY"
WARREN WILLIAM—MAY ROBSON
GUY KIBBEE—GLENDA FARRELL
JEAN PARKER—NED SPARKS

KEITH BOSTON
—ON STAGE—
BILL ROBINSON
in "GOIN' TO TOWN"—50 STARS
—On Screen—
"RAFTER ROMANCE"

SHUBERT $2 MATINEE TODAY
JOE COOK
IN HIS NEWEST MUSICAL REVUE
HOLD YOUR HORSES
WITH A COMPANY OF 100
Evgs. 50c to $3—Wed. and Sat. Mats. 50c to $2

EXETER The Place Where You Forget Your Troubles
Randolph Scott in
"MAN OF THE FOREST"
John Davies in "KING OF JAZZ"

Amusements

NIGHTS: 50c to $1.50
HOLLIS STREET THEATRE
TWO WEEKS ONLY — SEATS NOW
COMMENCING MONDAY, SEPT. 18
SIGOURNEY THAYER Presents
A NEW PLAY
"INSPECTOR CHARLIE CHAN"
By VALENTINE DAVIES
From the EARL DERR BIGGERS Novel
"Keeper of the Keys"
WITH WILLIAM HARRIGAN
Directed by Mr. Thayer — Setting by Donald Oenslager
Mats Wed. 50c to 1.00 Sat.

WASH. ST. OLYMPIA NOW PLAYING
MARIE DRESSLER — WALLACE BEERY — "TUGBOAT ANNIE"
JAMES DUNN — JOAN BENNETT — "Arizona to Broadway"

PARAMOUNT & FENWAY
BREAKING ALL RECORDS!
WARREN WILLIAM-JOAN BLONDELL
WALLACE FORD-GUY KIBBEE
"GOOD BYE AGAIN"
Sensational Tracy-Fay Wray-Herbert Mundin-David Manners
"SHANGHAI MADNESS"

MODERN
BUSTER CRABBE
TARZAN THE FEARLESS
Loretta Young — "The Devil Is Low"
SCOLLAY
Biggest Show Values in N. E.
George Arliss, "VOLTAIRE"
DANIELS & DOT HARLEY
60—OTHER STARS—60

SCOLLAY SQ. • TARZAN THE FEARLESS • STARTS TOMORROW

Today at YOUR NEIGHBORHOOD THEATER

CAMBRIDGE
UNIVERSITY PORTER 4580 HARVARD SQ.
CONSTANCE BENNETT "BED OF ROSES"
JOHN Cagney "Mayor of Hell"

CHARLESTOWN
HOLLYWOOD CWAS. 1500
Gift Matinee Bebe Daniels "CocktaiL Hour" Alt Star Cast "OLIVER TWIST"
THOMPSON SQUARE THEATRE
James Cagney "The Mayor of Hell"
Tom Keene-Dorothy Wilson "Scarlet River"

MALDEN
GRANADA MALDEN 0274
MARIE DRESSLER WALLACE BEERY "TUGBOAT ANNIE"
RAY FRANCIS in "MARY STEVENS, M. D."

STRAND MALDEN Tel. Malden 3711
Slim Summerville-Zasu Pitts "HER FIRST MATE"
Preston Foster-Ziita Johann "The Man Who Dared"

REVERE
BOULEVARD and REVERE
"I LOVED YOU WEDNESDAY"
Elissa Landi-Warner Baxter Neil Hamilton-Sheila Terry "THE SILK EXPRESS" STARTS MONDAY
"GOLD DIGGERS OF 1933"

ROXBURY
at the humboldt
"ELMER THE GREAT"
JOE E. BROWN
"THE NUISANCE"
Coming Sunday—"Gold Diggers of 1933"

SOMERVILLE
CAPITOL & BALL SQ.
Richard Barthelmess "HEROES FOR SALE"
Bill Boyd-Wynne Gibson "Emergency Call"

SOUTH END
NATIONAL
EVE. 10c-20c Gift Nite $75 In Free Gifts
TODAY DANIELS
"COCKTAIL HOUR"
Chester Morris "Tomorrow at Seven"
EVE. 10c Continuous 12:30 to 11:00

Amusements

All Smiles

Jean Parker, shining in stellar cast in "Lady for a Day," which has its premiere at RKO Keith's, today.

Superb Is the RKO Boston 'Big Show'

By HARRIS MORGAN

Farce, properly presented, always tickles me pink. "Rafter Romance" teased me into laughting heartily at its preposterous situations, and so I am setting it down as one of the merriest of the season's farcical films. It will surprise you by its cleverness, and will fit you for enjoyment of an extremely good stage show at the RKO Keith Boston.

* * *

This is the second week of the Greater Show Season reopening the house, and again there is a gala program. Bill Robinson and his "Goin' to Town" all-Negro show are the footlight entertainers! Rafter Romance" is the screen feature. This latter happened to be starting as we entered the theatre, and began laughing in a jiffy, and kept it up to the end.

An attic shared by a boy and girl—but the hours are set so that neither is home when the other is in. George Sidney is the landlord who arranges that odd schedule; and out of that scheme of living there pours fun a-streaming. Often it is ludicrous, again just amusing, and soon the audience has you "in stitches." You can lay this to the acting of Ginger Rogers as the girl, Norman Foster as the boy, Robert Benchley as the office boss, Laura Hope Crews as the jazzy old maid, and Mr. Sidney as the lodging-house owner.

A gay company it is, and at the finish we can say that a merry time was had by all this audience.

The Negroes on stage present a stellar show highlighted by some of the best of singing and dancing. Robinson himself is in his best form, and he is well nigh matchless. Ada Brown is the chief songbird, Pearl Baines is another bright star, the Russell Woodin choir sings marvelously well; and about all the rest of the performers shine.

It's a grand bill, both on stage and screen.

Amusements

Metropolitan
WHERE EVERYBODY GOES
Yesterday Audiences Applauded and Were Loud in Their Praise of Joy: Today Joy Is Unconfined!
Gary Cooper "ONE SUNDAY AFTERNOON"
FAY WRAY-NEIL HAMILTON
Frances Fuller-Roscoe Karns
A Paramount Picture
On the Broadway HERE ... with WILLIAMS
Star of "Gold Diggers of 1933" Comedy Sensation Now Appearing at Loew's State
LILLIAN SHADE
In Stunning Song Repertoire
Joyce Franks Zanon & Katz Marionettes Beaston
FABIAN SEVITZKY and Grand Symphonic Ensemble
FREE DANCING

Amusements

PARAMOUNT PUBLIX NEIGHBORHOOD THEATRES
6 THEATRES Unite THE YEAR'S LAUGH HIT!
ALLSTON CAPITOL STA. 0222
WALTHAM ORIENTAL WAL. 1200
DORCHESTER STRAND COL. 1000
ROXBURY RIVOLI HIG. 0102
CAMBRIDGE CENTRAL SQ. UNI. 0872
WALTHAM EMBASSY WAL. 3940
Marie DRESSLER Wallace BEERY in TUGBOAT ANNIE
CO-FEATURES!
"MAN WHO DARED" at the Capitol, Central, Embassy
"ARIZONA TO BROADWAY" at the Oriental, Strand
Lovin' again . . . and fightin' again — The screen's "grand lovers" at their funniest!

ALLSTON
Mat. 2 Eves. 2
ALLSTON STA 4410
Chas. Ruggles-Phil Harris "Melody Cruise"
Randolph Scott-Tom Keene "SUNSET PASS"
Extra: Sen. 'Hold Your Man'

COOLIDGE CORNER CAPITOL ALLSTON
MARIE DRESSLER WALLACE BEERY "TUGBOAT ANNIE"
"THE MAN WHO DARED" Preston Foster-Ritz Johann

JAMAICA PLAIN
JAMAICA JAM. 3080
Mary Montgomery-Sally Eilers "Made on Broadway"
Pat O'Brien-Betty Compson "Destination Unknown"
SUN. ANN HARDING WM. POWELL

NEWTON
PARAMOUNT NEWTON
Mat. 1:30-Eve. 7:45
Kay Francis-Rilla Auther "Storm at Daybreak"
Chas. Ruggles—"Mama Loves Papa"

BRIGHTON CENTER
EGYPTIAN BRIGHTON STA 6800
MAT. BOB'S STAGE SHOW Ann Harding-Wm. Powell "Double Harness"
Loretta Young "She Had to Say Yes"

ROSLINDALE
RIALTO
Robert Montgomery Sally Eilers "Made on Broadway"
Pat O'Brien-Ralph Bellamy "Destination Unknown"
M. 1:30-E. 7 & 8:55

CAMBRIDGE
HARVARD HARVARD
Clive and Wesley "DIPLOMANIACS"
SYLVIA SIDNEY "Jennie Gerhardt"
M. 2:30-E. 8

ROXBURY
Cor. 137th St. Mat. Surprises for Kiddies
Eve. Floor Shows
Barbara Stanwyck "BABY FACE"
SHAWMUT "BIG CHANCE"
John Dafro
M.T-E. 7 & 9:15

CHELSEA
OLYMPIA M. 2-E. 7-11
Chas. Ruggles-Mary Boland "Mama Loves Papa"
Max Wes-Lucy Grant "She Done Him Wrong"

SOMERVILLE
STRAND M. 1:30-E. 8
M. 1:30-E. 8 Peggy Joyce-W. C. Fields "International House"

DORCHESTER
CODMAN SQ. CAL. 4040 FREE PARKING
HELEN HAYES ROBERT MONTGOMERY "Another Language" "Best of Enemies"
Buddy Rogers-Marian Nixon

FIELDS CORNER TAL. 3000
Warner Baxter-Elissa Landi "I Loved You Wednesday"
Cary Grant "Gambling Ship"
M. 1:30-E. 7-11

MORTON GEN. 6300
Warner Baxter "I Loved You Wednesday"
Cary Grant "GAMBLING SHIP"
M. 1:30-E. 7-8:30

WALTHAM
WALTHAM WAL. 1440
Marie Dressler-Wallace Beery "TUGBOAT ANNIE"
"MAN WHO DARED"
Preston Foster-Ritz Johann
Sept. 1-11

WATCH THIS DIRECTORY
PATRONIZE YOUR
PUBLIX THEATRE

"OPERATOR 13"

By Robert W. Chambers

Inspiration Leads Girl Spy to an Effective Disguise as Nun

READ THIS FIRST

Gail Loveless, experienced actress at 20, was sent into the Confederate lines as a Union spy. Disguised as a quadroon laundress, she deceived everybody, including Capt. Jack Gailliard, gallant young spy in the Confederate service, who was ashamed to find himself so deeply stirred by her saffron loveliness. But Vespasian Chancellor, gangling, hawklike chief of Confederate spies, presently exposed her and she fled for her life, stealing Gen. J. E. B. Stuart's horses. She stole also the clothing of a little farm boy to make herself appear to be a little Negro stable boy.

Outwitting the pursuing Chancellor and Gailliard, she captured them one at a time and led them toward the Federal lines, where all knew they would be hanged. But on the way they stumbled upon the dreadful spectacle of a Union army hanging a Confederate spy, and Operator 13, sickened, freed her prisoners. Before he rode away, Gailliard kissed her passionately and she kissed him. Then she rode into Emmettsburg, Maryland, at dusk.

Exhausted, she gave Gen. Stuart's horses to a young man who spoke the pass phrases of the Northern secret service, and, at his advice, lay down under a tree to sleep. The man, a Southern spy, brother of the one hanged that day, betrayed Operator 13 to the beautiful but implacable Lady Greensleeves, Confederate spy, who was living in Emmettsburg. At pistol point, Lady Greensleeves captured Operator 13, but in the confusion occasioned when the Confederate cavalry rode into town the girl escaped.

Finding Gen. Stuart's horses hidden in Lady Greensleeve's stable, Operator 13 stole them back and hid them in an orchard. Just before dawn, determined to capture the beautiful Southern spy, she tried every window and door of the house in which the other woman slept, but without success. Then, on a sudden inspiration, she gathered an armful of lilies and set off down the road toward St. Joseph's School, where she had seen the nuns gather in the yard, excited and alarmed, the evening before.

(Republished from Cosmopolitan Magazine and soon to appear on the screen as a Cosmopolitan production made by Metro-Goldwyn-Mayer and starring Marion Davies.)

By ROBERT W. CHAMBERS

As she came near she could hear very faintly, the nuns singing in their chapel; and she hurried through the open postern, where an unexpected lantern still glimmered, and made her way along the cloisters toward the refectory, where a candle burned and two novices moved like gray ghosts among the shadows. The room was fragrant with the odor of hot bread.

"Sh-sh! the lilies for us" asked one of them, a little startled, mark o[illegible]erged Negro lad came panting to the open door.

[illegible]n, lady—sister, ma'am. Mis' Morris done send 'em. Ax [illegible]indly ef de sodgers done scare yuh-all."

The other novices laughed. "Thank [illegible]

Mrs. Morris and say that no nun is afraid of Jeb Stuart."

Gail Loveless rolled her lovely dark eyes at the plate of hot bread. "Yaas'm, lady-sister. Lawzee me, how dem beaten biscuits du smell!"

"If you want some breakfast," said the other novice, "go into the laundry." She pointed to the door and Operator 13 opened it and entered. No candle burned there, but a gray light came in through the open gallery.

Almost immediately the novice came in with a plate full of beaten biscuit, molasses and bacon, and a cup of fresh milk. "Was Mrs. Morris frightened by the shooting last night?" she inquired.

"Yaas'm, lady," replied the girl, munching the bacon and hot bread which she sopped in the blackstrap and devoured in ecstasy, her eyes rolling heavenward.

"I wonder if you know whether Mrs. Howe has returned?" inquired the novice cautiously.

"Yaas'm" replied Lucille.

"Is she going away again?"

"Dunno, ma'am."

LEFT ALONE

A bell tinkled from somewhere within; the little novice folded her hands a moment, then crossed herself, turned and went into the refectory, her white veil floating like a cobweb in the wind from the closing door.

Instantly Operator 13 ran to the great wicker hampers filled with soiled garments. Here were the habits, wimples, collarettes, coiffes and veils of the order, destined for the laundry or for dry cleaning. And among them was the habit of a Sister of Sainte Chrysela, evidently a visitor at Saint Joseph's. The habit of this order seemed to be cream-white and brown, and hooded over the wimple like the capuchin of a Trappist, or of a missionary Carmelite father.

The girl hesitated, then seized this unfamiliar dress, the wimple and collarette, and white wool stockings.

Rows and rows of coarse, low-cut shoes belonging to the nuns stood along the gallery awaiting cleaning. She found a pair to fit her, unhooked a rosary from the bunch that dangled from a hook under the laundry clock, and, rolling everything into a hasty bundle, crept out into the gray light of daybreak.

Nobody in the street was yet astir; arrived in the orchard once more, breathless, and fell to putting on the garments over her rags of a Negro boy—the coarse white stockings, clumsy shoes, white wool habit, starched collarette, bonnet, wimple, coiffe; and over all she flung the thin, nut-brown overtalk with its peaked capuchin which left her face in shadow.

Then, under this she buckled her belt around her with the knife in its sheath behind and out of sight, and hung the rosary with its brass crucifix from the soft leather girdle about her right thigh.

GORGEOUS DRAMA

Never had this young actress dreamed of playing so magnificent a role in any drama ever written. Never had she known such alarm as now penetrated her with a terror so utterly delicious that the combination of pleasure and fear seemed almost unendurable.

She knew that the end already was very near—that the final curtain already was twitching to descend. But what might be the impending finale no longer worried her, and she gave no thought to it in the glory of her overwhelming exaltation. She realized only that hers was the leading role; that this was her drama; this her great moment; and she meant, by God's grace, to make the most of it though Death sat watching her across the footlights.

She had been knocking for nearly 10 minutes at the front door of the Morris house when a sleepy, half-dressed Negro maid opened the door and stood rubbing her drowsy eyes.

"I have a message for Mrs. Howe," whispered Operator 13.

"Mis' Howe in baid, lady," whinned the black maid.

"Wake her and say a messenger from Mr. Gaston is here," murmured the girl.

"Lady, ma'am, I dassent wake up Mis' Howe—"

The girl pushed her aside and stepped into the hallway. There was a coat-and-hat closet with a key in the door which stood open just behind the Negro maid. With an abrupt violence Operator 13 pushed the maid into it and turned the key on her. She listened a moment, but the Negress appeared to be dumb with terror, for no African howl came from within the locked closet.

Through the open front door the sickly pallor of daybreak illuminated the carpeted hallway. Operator 13 did not entirely close the door; a little morning light still came through the crack. She walked forward to the foot of the stairs, and stood still, listening intently.

She could see nobody on the dusky landing above, but there certainly was a noise of something stirring up there. Then a bedroom door opened; candlelight flickered over wall and ceiling.

Instantly Operator 13 started to ascend the carpeted stairs. As she arrived on the landing, Lady Greensleeves confronted her.

There was a startled silence; then Lady Greensleeves calmly inquired where the strange nun came from.

"Your maid admitted me," said Operator 13. "I come from St. Joseph's."

"You are not a nun of St. Joseph's."

"No, madam, a visitor. I am Sister Aethra of Ste. Chrysela."

Lady Greensleeves, evidently knew that there was a visiting nun from another order at St. Joseph's, for she inclined her beautiful head and seemed to await further enlightenment concerning this strange daybreak intrusion.

She was in her nightdress, and barefoot; the wheat-gold hair framing her lovely face fell almost to her waist.

"I bring you a message by grapevine," said Operator 13 in a low voice.

"From whom, sister?"

"From Mr. Gaston."

"Give it, then."

"Are you truly Mrs. Rosalie Howe, Secret Service agent for Gen. Beauregard?"

"This, then, is the grapevine message, madam: The blockade runner, Miranda, lies off False Cape. You are to signal her by waving a handkerchief in each hand."

"I understand," said Lady Greensleeves quietly. "Is that all?"

"That is the grapevine telegram sent to you from Mr. Gaston in Richmond. There is another message from Vespasian Chancellor."

"Give it," said Lady Greensleeves.

"On October 10," whispered Operator 13, "Col. Williams and Lieut. Dunlap, Secret Service agents of the Confederate Government, were taken inside the Yankee lines, tried by courtmartial and hanged as spies. You are to inform Miriam C. Rachel Lyons and Mrs. Phillips."

BAD NEWS

Lady Greensleeves passed her white hand across her cloudy golden hair. "This will kill Rachel," she said, staring at the supposed nun. For a moment she stood mute, twisting agonized fingers. Then she went to one of the bedroom doors, knocked, opened it, and said to the querulous inquiry of Mrs. Morris: "They've caught Dunlap and Williams and hanged them. You'll have to notify Rachel Lyons by grapevine. I have to dress and leave immediately."

"Oh, Rosalie, how awful!"

But Lady Greensleeves silenced her with a warning not to awaken the sleeping child.

"Our cavalry have gone on to New Market," she whispered. "This town is full of Yankee spies and sympathizers, and Pleasanton's horsemen will be here on Jeb Stuart's heels before sunrise. I leave my baby in your charge."

"Where are you going, Rosalie?" whimpered Mrs. Morris.

"To False Cape. The Miranda is waiting. A nun brought this news. Give her some breakfast while I dress."

She closed the door, nodded to Operator 13, pointed to a chair in the corridor, and went into her bedroom.

The moment she disappeared Operator 13 rose and swiftly locked the door of the bedroom where Mrs. Morris was now moving distractedly about.

There was one more bedroom. Operator 13 took the burning candle, opened the door and peeped in. A lovely little girl of 10 lay sound asleep in bed.

Now, with infinite care, Operator 13 removed the doorkey, which was inside, and locked this door, also, from the outside. Only the door of Lady Greensleeves' bedroom remained unlocked now.

SURPRISED

"Mrs. Howe?" she called cautiously.

As Lady Greensleeves, half dressed, came out in the corridor, Operator 13 snatched the key from the inside keyhole and had slammed and locked the door and flung the key down the dark stair well before the other understood what was happening.

She stared, astounded, at the nun who stood with her long knife in her hand barring her way. Then her beautiful, incredulous gaze changed, and a tempest of fury swept her features.

"You are a prisoner to the United States!" whispered Operator 13 dramatically. "I am an agent of the Federal Secret Service and I am here to arrest you. Come with me quietly, Mrs. Howe."

Lady Greensleeves was like some exquisite angelic shape cast out of Paradise and cringing in the curse. "On what charge am I arrested?"

"You are a Confederate spy in Maryland."

"Where is your warrant?" Her lips moved as though frozen.

"No warrant is necessary."

"Do you understand that I shall hang if you arrest me?"

"No. You'll remain in Fort McHenry. Come, Mrs. Howe. Walk down those stairs ahead of me."

A silence unstirring. Then:

"May I speak to my little daughter?"

"I dare not risk it. If you trick me, I hang . . . No; turn and start downstairs!"

"At least let me look at her."

"If you don't obey and move forward I'll prick your neck with my knife point."

SURPRISE ATTACK

In a flash Lady Greensleeves sprang on her and caught her right wrist; the knife fell clattering downstairs; but the girl, as slim as a whip and as supple and springy, clung to her prisoner, and they swayed together on the stair landing, right-locked, panting, throttling, striving to hurl each other headlong down the dusky staircase.

"I know you," cried Lady Greensleeves. "You are Operator 13! And now, you young murderess, I'll see to it that you are destroyed!"

The flying mass of her flashing golden hair was blinding the younger girl, who redoubled her blows at random. A bright spot of blood welled up on Lady Greensleeves' mouth. She bared her teeth and ripped the nun's habit from the girl.

Twisting and doubling like fighting serpents murderously encoiled, they struck and dodged and swayed and slithered to the edge of the stairs, fell a step or two downward and recoiled, clutching at each other, then slipped again and tumbled halfway down the stairs.

(Copyright, 1933.)

Which of these two beautiful women, fighting terribly like animals, will emerge victorious? Read Monday what resulted from their perilous plunge together down the dark stairway.

Jumper Dress Attractive for School

By MARIAN MARTIN

A SNAPPY jumper frock is the first choice for a practical school wardrobe. Don't you love the tailored smartness of this one? The jumper with its snappy pleats is ideally fashioned of sheer wool to contrast with a cotton or silk gumpe . . . a becoming collar and new sleeves merit attention. Interchange with other blouses and sweaters and see how versatile it can be.

Pattern 9768 may be ordered only in sizes 12, 14, 16, 18 and 20. Size 16 requires 2½ yards 54-inch fabric and 1⅞ yards 36-inch contrasting.

Send 15 cents in coins or stamps (coins preferred) for each Marian Martin pattern. Be sure to write plainly your name, address, the style number and size of each pattern ordered.

Send your order to Boston Evening American Pattern Department, 232 W. Eighteenth st., New York, N. Y.

Provincetown Line Extends Schedule

The management of the Provincetown Line steamer Dorothy Bradford announces that daily service from Boston to Provincetown will continue through Sunday, September 17, with the exception of September 13.

As an added feature they announce that Ed Dewey and his "Pennsylvanians" have been engaged to play aboard the Dorothy Bradford for the balance of the season.

Milk Industry in Line

Washington, Sept. 9.—Secretary Wallace has signed a national marketing agreement for the dry skim milk industry.

BUY IN SEPTEMBER AND BUY AMERICAN

Gleam of Gold Beckons Playgoers -:- To New "Legit" Offerings

Al Shean, famed comedian, starred in "Music in the Air," coming to Colonial, September 18.

Stanley Smith cheekily steals one from Ona Munson, in "Hold Your Horses," Joe Cook production held over for third week at the Shubert. It is a show not to be missed, it having been acclaimed the best Joe Cook show that has hit town in many years. Harriet Hoctor, Francis Upton and Tom Patricola are among his aides.

Roberta Beatty, featured in the cast of "Inspector Charlie Chan," on stage at the Hollis, September 18. William Harrigan is also featured in the large cast.

Katherine Emery, able actress, starring in "Brittle Heaven," new drama to have its premiere on Monday night on the Tremont stage. It is the love story of a poetess.

TWO BEAUTIFUL WOMEN TEMPTED HIM!

—a penthouse-roof murder revealed which one he really loved!

Society girl that he had loved for years—or this girl of mystery that he had known but a night? To his penthouse apartment this strange beauty brings mad excitement, thrilling drama; an amazing romance is this gripping motion picture which has been made from the great serial story in Cosmopolitan Magazine. More powerful than ever as screen entertainment.

Warner BAXTER in ARTHUR SOMERS ROCHE'S PENTHOUSE with Myrna LOY

CHARLES BUTTERWORTH
PHILLIPS HOLMES
MAE CLARKE
C. HENRY GORDON

Directed by W. S. VAN DYKE
Associate Producer, HUNT STROMBERG

A Metro-Goldwyn-Mayer Cosmopolitan Production

NOW PLAYING LOEW'S STATE

MASSACHUSETTS AVE. AT NORWAY ST.

'beacon hill'

By Betty Alden

THIRTY YEARS AGO IT WASN'T GOOD FORM

for a hostess to enjoy one of her own parties; to be correct she had to cultivate that worried look . . . today she takes her duties lightly and enters into the fun as one of the guests . . .

Such a delightful hostess was Mrs. William H. Coburn when she entertained a gathering of music lovers at her beautiful home on Norton's Point, Manchester, yesterday afternoon . . .

MRS. ROBERT STONE

The occasion was a musicale of chamber music and an exhibition of art to swell the coffers of the Deaconess Hospital . . . with tea served as a pleasant after-thought . . .

We motored down before noon to have a buffet lunch with a group of friends on the wide verandah which overlooks Manchester harbor . . . Mrs. Coburn greeted us in a sheer ivory and pastel-flowered chiffon, Kate Greenaway in design, which suits her personality. An easy, gracious manner is enhanced by a fine mind . . . we enjoyed her comments on music (she sings beautifully) and art.

The house was interesting, as all North Shore estates are, because of the period in which they were built and the reformations which have taken place as each new owner acquires them . . . the Coburns have "done over" a low, rambling type house into a cool, summery and florally lovely interior . . .

The music room remains mahogany pannelled and beamed . . . bright bouquets of autumn garden flowers in Dresden vases, zinnias, yellow daisies, bachelor buttons and cosmos, made effective still-life pictures against the rich brown wood tones . . . Is there anything nicer than listening to music surrounded by beautiful pictures and objects of art . . . ?

Portraits of a Past Age and Influence

WE PROBABLY HAVE THE HARDEST, STONIEST, nastiest disposition in the world against some kinds of chamber music . . . "A Lullaby to an Elephant," the "Doll's Serenade," "Shepherd's Pipe" and the "Golliwog's Cakewalk," leave us at the vanishing point, but even our adamantine heart melts at Braham's Rhapsody in E-Flat and Chopin's Minuet . . . Miss Ruth Culbertson and her fellow musicians were delightful in the latter . . . in fact, they may have been equally delightful in the former, but Gnome dances, Dances of the Flea and the Bumble-Bee, and Percy Grainger's Hey Nonney, Nonneyings do horrible things to us . . .

During the playing of which, we gazed with pleasure upon a picture of a girl in green, painted by Mme. Emma Fordyce McRae, a serene intellectual study which we would like to live with . . . Mrs. McRae caught the mood of her sitter and exemplified it by a shadow of Chinese print in the background, remote, aloof but alive and inscrutable. In fact, almost all of the artist's portraits are reminiscent of a past age and influence . . .

Her flower studies are equally vivid and are enhanced by their background . . . Ascension Lilies against a Russian tapestry were so cleverly arranged that the canvas was not crowded . . . one simply felt the artist's mood of reverence and dignity.

Dinner Party Precedes Dance

VERY FRIENDLY AND INFORMAL WAS THE gathering of society folk who dropped in for the concert . . . Mrs. Walter G. Shields, Jr., a beautiful brunette lady who is the mother of one of our fairest sub-debutantes, Virginia Shields, arrived early, her summery dark-flowered printed chiffon very becoming. Mr. and Mrs. Shields are giving a dinner party before the dance at the Essex County Club this evening and among their guests are Mr. and Mrs. William H. Coburn and Mr. and Mrs. Malcolm B. French . . .

Mrs. French attended the affair in a bittersweet Lastex sport dress with smart black velvet beret . . .

With her attractive daughter, Virginia, Mrs. Robert Stone was a guest and her fresh blue flowered crepe was cool and pretty . . .

Mrs. James Lefevre (Barbara Endicott) arrived in a lovely pale blue afternoon suit lavishly trimmed with gray fox . . . the Lefevres have recently acquired the magnificent estate of the late George White on Smith's Point and will occupy it next season. They are leaving this week for their estate in Norwood where they spend the winters when not traveling hither and yon . . .

Miss Mabel T. Eager, president of the Friends of the Deaconess was present . . . we glimpsed Mrs. Richard Recchia, wife of the well known sculptor in smart autumn brown . . . Constance Learned, a Junior League stand-by, took in the tickets at the door . . . Priscilla and Virginia Phelan were very stunning in their late summer costumes . . .

Mrs. Leavitt Parsons in Print Silk

CHATTING ABOUT THE TEA TABLE on the attractive porch was Mrs. Leavitt Parsons in a snowy yellow and black print silk, and we glimpsed Mrs. Harold Wise (Edwina Warren) admiring a replica of Minot's Light in the guise of a cocktail shaker which was being displayed by the host, Mr. Coburn . . . it was presented to him for his yacht, Senora, by Ben Ames Williams, the well known author. Taking a last look at the gray-green waters of the bay, over which was skimming a flock of baby sea-gulls in the sunset, we packed ourselves behind the wheel and motored back to town . . . a happy day to remember!

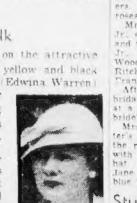

Susan Means

A "depression invitation," as the deb world calls them, has been received . . . Mr. and Mrs. J. A. Lowell Blake of Beverly Farms are giving a tea on Saturday, September 30, to meet Miss Caroline Hunnewell (we hear she wishes to be called Carrol . . . less confusing perhaps and more euphonious than the Wellesley Caroline). Amy Lang, Gwendolyn Livermore and Susan Means, all debutantes of this season.

MISS MARTINA BRANDEGEE WEDS IN CHESTNUT HILL CHURCH

JUNIOR LEAGUER WEDS — IN NORTH SHORE GARDEN

HAPPY NORTH SHORE BRIDAL COUPLE. Mr. and Mrs. William Hinckley snapped following a garden ceremony on the Cummings estate on Pride's Crossing, the bride having been Miss Margaret Cummings, daughter of the Charles K. Cummingses. The bride's gown was of ivory duchesse satin on long slim lines with a flowing veil of rare rose point and tulle.

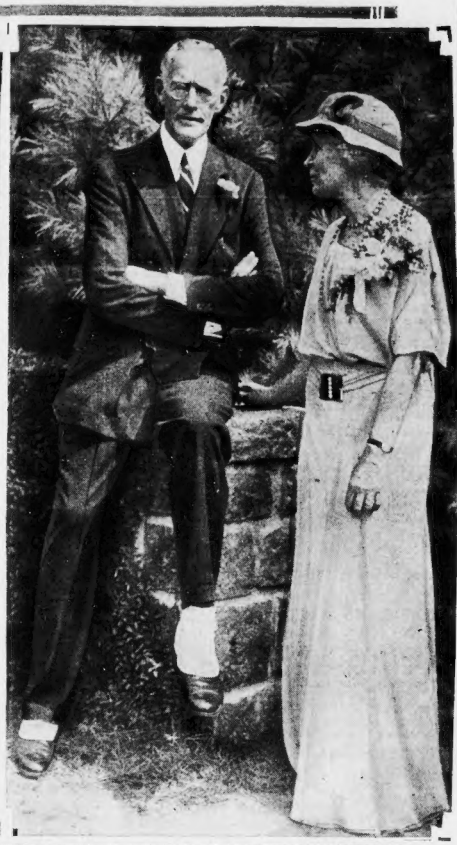

PROUD PARENTS AT CEREMONY. Mr. and Mrs. Charles K. Cummings, caught by Boston American's society photographer, following the marriage of their daughter, Margaret. The reception was held in the beautiful gardens and terraces of the Cummings estate and was attended by many of North Shore social set.

Faulkner Farm Is Scene of Reception

IN THE PRESENCE OF A large and distinguished group of guests, representing the elite of Boston, New York, Washington and Philadelphia, Miss Martina Brandegee, only daughter of Mr. and Mrs. Edward Brandegee of Faulkner Farm, Brookline, becomes the bride of Mr. James Lawrence, Jr., son of Mr. and Mrs. James Lawrence of Milton, at noon today in the Church of the Redeemer in Chestnut Hill.

Bishop Lawrence, uncle of the bridegroom, and the Rev. Endicott Peabody, headmaster at Groton School, are the officiating clergymen, and Mr. Brandegee gives his daughter's hand in marriage. A large reception at Faulkner Farm follows the ceremony.

Ivory velvet on long, slim lines and an old family lace veil fashion the exquisite bridal costume with which the bride is carrying a small prayer book. Her attendants, Miss Dorothy Lawrence, her future sister-in-law, and the Misses Jean Sears and Betty Bartlett, are gowned in peach colored crepe dresses with matching hats and carrying bouquets of bright flowers of various hues.

Mr. John E. Lawrence attended his brother as best man and the ushers included Messrs. Forrester Clark, J. Langdon Brandegee, Richard Warren, Francis Lee Higginson, Jr., all of Boston; John Parkinson of Dover, William Elkins, Jr., of Philadelphia, Barnard Harrison, Jr., William Emmett, C. McKim Norton, Kenyon Rabenek, Orton P. Jackson, George Tiffany and Paul Nitze, all of New York.

The bride, who is a graduate of the Winsor School, is a member of the Chilton and Vincent Clubs. Mr. Lawrence prepared at Groton for Harvard where he was a member of the class of 1929. His clubs include the Porcellian Club. He has been a student for three years at the Architectural school, Massachusetts Institute of Technology.

Notes of the Fashionables

By Dorothy Whipple Fry

IT IS ALWAYS OF INTEREST to realize how much the homes of the ladies of fashion reflect their own personalities and form a pleasing background for their intricate and interesting personalities. For example Mrs. Walter Bucklin is a most unique and interesting woman, while her distinguished husband helps guide the destinies of the banking world.

Mrs. Bucklin creates about herself and her family a most tasteful and artistically planned summer and winter home. Her summer home is in the mountains of New Hampshire, near picturesque Lake Sunapee. It is an old red brick farm house remodeled in rare taste. The living room, low rough hewn rafters of natural wood, a cobbler's bench serves as a fire stool and about the open fireplace hang interesting antiques, old warming pans, strange wrought iron fire tongs and pewter plates adorn the walls.

Mrs. Bucklin, who is a very unique type with red gold hair brushed severely back from her distinguished face, usually wears smart and well tailored sport clothes and tailored type.

Another lady of fashion who has a charming home newly created, we might add, by her talented mother-in-law, Mrs. William Aldrich, is Mrs. N. Stewart Campbell of Lee st., Brookline. Her's is a delightful home of the French style of architecture. The walls are brick, painted white, and tall dark cypress trees grow about it in striking contrast to the back ground. The interior of her home is a charming compliment to her dainty self. Soft aquamarine shade predominates.

White-Smith Ceremony in Trinity

WHITE LILIES AND CANDLES brighten the chancel of Trinity Church in Copley sq. for the marriage this afternoon at 4 o'clock of Miss Margaret Randall Smith to Mr. John Sturgeyant White, son of Mr. and Mrs. Norman White, of Sugar Brook Farm, Central Village, Connecticut.

The bride, who is the daughter of Dr. and Mrs. George Gilbert Smith of 34 Union Park, Boston, is being given in marriage by her father and Dr. William Gardner reads the marriage service.

Sister as Maid

The bride is wearing her grandmother's wedding dress of deep ivory satin with a flowing veil of ivory tulle fastened to her hair with pearl flowers. Her sister, Miss Huldah Smith, is serving as her only attendant in a frock of peach satin with a peach colored hat trimmed with turquoise flowers. Her bouquet is of talisman roses.

Mr. Stephen Gardiner Sleeper, Jr., of Chestnut Hill, is best man and the ushers are Norman White, Jr., New Canaan, Ct.; Henry S. Woodridge, Brookline; A. Eliot Ritchie, Jr., of Brookline, and M. Frank Neer, Jr., of Delaplane, Va.

After the wedding ceremony the bridal couple receive their friends at a reception at the home of the bride's parents.

Miss Smith attends her daughter's marriage gowned in crepe in the new eel grey shade, trimmed with gold and wearing a matching hat. Her youngest daughter, Miss Jane Smith, is wearing a turquoise blue frock.

Studied Abroad

The bride is a Winsor School graduate and also studied in Paris. She made her debut in the 1929-30 season at a dance at the Country Club. Mr. White prepared at Exeter for Harvard, where he was a member of the class of 1933. He and his bride are both aviation enthusiasts and both possess private pilot's licenses.

The bride leaves for her honeymoon in green kasha dress and hat with a small cape edged with silver fox.

Garden Fete on Russell Estate to Aid Community Center

THE GARDEN FETE FOR THE BENEFIT OF THE CAMBRIDGE Community Center, this afternoon, promises to be quite a social event on today's calendar. Mrs. Richard M. Russell, on whose estate the party will be held, is honorary chairman of the patronesses and is co-operating with Mrs. Richard Bruce Harkness, Jr., in securing a prominent group of debs to act as servers for the occasion.

Miss Barbara Eustis, Linda Johnson, Janet Eustis, Barbara Cole and Olivia Russell have offered their services, and each deb is asked to bring her own decorated tray on which to serve the guests the delicacies that are planned for the repast.

Members of the general committee include a representative list of Cambridge residents who are interested in the success of this charity and who are prominently known. Among them are C. Tracy Ryan, manager of the Continental Hotel, as chairman, William L. Gavin, J. Edward Sally, Miss Grayce Darling, Miss Ethel Porter, Atty. George McKleciett, Dr. W. A. Dudley, Councillor Horace Mullen, Dr. P. F. Kelleher, James N. White, Dr. Adeline Dunham, Harold G. Jackson, Miss Ingrid O. Nood, Miss Nina Littlefield, Buel W. Beach, Miss Mary Curtin, who promise an entertaining afternoon.

A Fashion Show, featured by Perkins Brothers, at which a popular list of debs will act as models, will portray the new trend in styles, so many of which are suggestive of two generations ago. Miss Harriet Fuller, Mrs. Walter Wyeth, Mrs. Mark Hopkins and Mrs. Robert Bond Harkness, Jr., will be among the models.

* * *

O'Donnell-Gough

MISS BARBARA NANCY GOUGH, daughter of Mr. John S. Gough of Hingham, was married yesterday at the home of Mr. and Mrs. A. S. Knox of Taunton, to Mr. John William O'Donnell, son of Mrs. Elizabeth O'Donnell of South Weymouth. Attending her as maids of honor were Miss Margaret Stowers, of South Weymouth, and Miss Gertrude E. Knox, of Taunton. Mr. Arthur F. Sargent, assisted as best man, and only a few intimate friends and relatives attended the ceremony. A reception followed the marriage, to which their friends were invited.

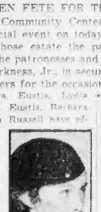

Mrs. R. B. Harkness, Jr.

Mr. O'Donnell has been connected with the firm of Hayden Stone & Co. for a number of years and is well known in Boston. Mr. and Mrs. O'Donnell will motor through the West on their honeymoon and on their return will reside in South Weymouth.

MISS ROSA AHEARN, FAIR young daughter of Mrs. W. J. Ahearn, of Paradise rd., Swampscott, has returned from four months study at the Fashion Academy in New York. She will remain on the North Shore for the balance of the month after which she will return to New York, where she will follow her interesting vocation.

* * *

Visit by Stork

DR. AND MRS. CHARLES E. DONOVAN of Commonwealth ave., Chestnut Hill, and Marblehead Neck, are the joyful parents of a baby son, born last week at the Salem Hospital. Mrs. Donovan is the former Grace Adelaide Donovan, daughter of Mr. and Mrs. Joseph Stanley Donovan. The new arrival will be called Charles Edward Donovan, Jr.

* * *

DR. GEORGE A. SULLIVAN of Milton with his son, John, have returned from a cruise to Norfolk, Virginia. Mrs. Sullivan and another son are at the Mt. Pleasant House, at Jefferson, N. H. John will enter Harvard Dental School this fall and his two sisters, Margaret and Josephine, are planning their winter study. Margaret to attend the Roxbury Academy of the Notre Dame and Josephine to continue at Jeanne de Arc Academy, at Milton.

Miss Edith Bass Weds Today in East Walpole

A CHOIR of boys' voices sing while the guests are gathering in the little church in East Walpole at 4 this afternoon to witness the marriage of Miss Edith Deirdre Bass, daughter of ex-Governor and Mrs. Robert P. Bass of Peterborough, N. H., to Mr. Frank Adair Bonsal, son of the late Frank A. Bonsal and Mrs. Charles L. A. Heiser of Glyndon, Maryland.

The Rev. Arthur Lee Kinsolving of Trinity Church in Boston, assisted the Rev. Roy Packard in reading the marriage service and Mr. Bass gave his daughter in marriage.

White Satin

Miss Jeanne Bass attended her sister as maid of honor, and Miss Diana Bird, the bride's little cousin, is flower girl. Two little pages, Robert and Gerry Bass complete her attendants.

White satin with a filmy tulle veil fashions the bridal costume with which she is carrying white sweet peas and gardenias. The maid of honor is frocked in beige with a matching hat, and the little flower girl makes a charming picture in a white and silver dress.

Mr. Lawran Stewart, Mr. Bonsal's uncle, is best man with a corps of ten ushers, whose names are well known in the field of sports and society. They are Messrs. James L. Van Allen, Thomas W. Durant, Llewlyn Miller and Holmes Alexander of New York. From Baltimore are Messrs. Daniel R. Brewster, S. Latimer Stewart, John K. Shaw, Jr., William Y. Martin, James McHenry and William R. Sieger of Middleburg, Va., and Baltimore.

To Live in South

Miss Bass, a debutante of last season, a member of the Junior League, and Vincent Club, was presented with her cousin, Mary Reynolds Bird, at a tea at Endean, the family homestead in East Walpole in which her grandmother, Mrs. Charles Sumner Bird, makes her home.

After their wedding journey, the bridal couple will be at home at Mantua Farms in Glyndon, Maryland.

Danish Prince Is Wed to Cousin

Fredensborg, Denmark, Sept. 9 — Prince Knud, 33, younger son of King Christian, and Princess Caroline Mathilde, his cousin, were married at the royal chapel as a strong guard was posted to ward off any demonstrations.

The precautions were taken after decorations on the streets had been torn down during the night, allegedly by Communists. Troops and detectives were detailed throughout the village as nobility arrived to witness the wedding ceremony.

The princess, 21 years old, is the second daughter of Prince Harald, the king's brother.

The engagement of the couple at first was said to have been opposed by Caroline Mathilde's mother, Princess Helena, because of their near relationship. Capital residents, however, were pleased.

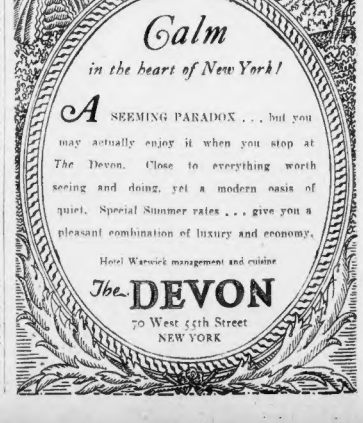
Calm
in the heart of New York!
A SEEMING PARADOX . . . but you may actually enjoy it when you stop at The Devon. Close to everything worth seeing and doing, yet a modern oasis of quiet. Special Summer rates . . . give you a pleasant combination of luxury and economy.
Hotel Warwick management and cuisine
The DEVON
70 West 55th Street
NEW YORK

GUARD THE LOVELINESS OF YOUR EYES WITH THE CARE YOU GIVE YOUR PEARLS

Gentle Creams and Soothing Lotions Keep the Eyes Clear and Bright

By Therese Deschamps

TRY TO FORGET that little rhyme about the light that lies in women's eyes and lies and lies—if you can.

There really can't be any truth in it. Just try it yourself. If you want to look as if you are terribly in earnest when you sigh and say, "I am so, SO sorry I can't go with you tonight," when you are dodging a date, say it over the telephone.

Your eyes are liable to give you away. Thoughts are very often reflected in those little pools of sunlight and sorrow (how is that for a five dollar phrase) before you can collect all your thoughts and rearrange them for the public.

Eyes Important

We would say then that the eyes were vastly more important to the general plan of "how attractive can I be" than almost any other single feature with the possible exception of the complexion.

The tissues around the eyes are the most delicate of any on the face. That is another reason we have to give them special care. And with this care we can smile to our heart's content and still have freedom from tiny wrinkles that are bound to collect with the years unless we gently pat the kind of creams that are specially prepared to keep this skin soft and youthful.

Another Habit

Eyewashes are another habit one should get—but the kind of eyewash should be the most careful bit of shopping you ever did. There are several excellent ones on the market and most of these have been perfected by eye specialists.

Remember, the time and attention you give to improving your general appearance is like so much money in the bank. Once you have a fair start, it is lots easier to carry on.

If we can assist you with suggestions about the best preparations to use on your eyes, we would be glad to do so. Please send a stamped, self-addressed envelope to Therese Deschamps, Boston Evening American.

Beauty Questions and Answers

Dry Treatment

Question: Will you kindly give me a method by which I can keep my hair in good condition without shampooing too often? I am a blonde with oily hair that will not hold a wave. My salary is so small I am unable to buy anything very expensive.—A. C., Winthrop.

Answer: All you blondes with small pocketbooks who just must hold your gentlemen's preference, take notice. Stop in at the grocery store, purchase some corn meal, go home and sprinkle the corn meal through your hair, brush out thoroughly, and presto! your hair is ready for the evening of dancing, theater, or what have you.

Red Nose

Question: When I go swimming in very cold water, or when I go out in the cold weather, my nose gets so red. It is most embarrassing because it is always the topic of conversation. Can you help correct this? Miss E. L., Roslindale.

Answer: You have my sympathy, Miss E. L., it is embarrassing. First we think you should try a simple treatment, and if the condition does not improve see a doctor. Poor circulation may be the reason. Upon arising in the morning, do some exercises to aid the bodily circulation. At night catch the nose with the thumb and forefinger and massage it, without, of course, stretching it out of shape. In mild cases, bathing the nose with a five per cent solution of alum is very often helpful.

FOLLOW FIRST LADY OF LAND AND KNIT, KNIT, KNIT

Slice an hour off the afternoon bridge session, and spend it knitting; knit during a country week-end instead of playing croquet in the pasture. You'll be following one of the most useful fads ever prompted by a First Lady, Mrs. Franklin Delano Roosevelt. For knitting directions on any, or all three, of these sweaters, write to Fashion Editor.

Fletcher-Yates

For College

She held her work up and said: "I'm going to have this done for Eileen to take with her to Vassar." And what a treasure it was, a deep liquour brown one-piece frock, with a v-shaped insert of two colors, a glowing coral and a deeper geranium, on the waist.

The sweater on the upper left is made with perfectly huge needles. Isn't the result divinely ropy? Janie, who hasn't quite gotten over her tomboyish tastes, would dote on it. Citron yellow for the sweater, with an oxford grey suit would help her get better grades in her most despised subject.

Daisy Sweater

The daisy knit sweater on the right is for a fluffy young chick, 12 and up. The sweater itself is white, the neck and waistline are black. Two shades of green, brown, or blue would be just as good looking.

Still another sweater, in the lower left corner, is as unlike the others, except for the daisy knit, as one frock differs from another. Perhaps that's why we have fallen in love with today's knitted things.

Today's Hand Knits Deserve to Be Most Precious Belongings in Anyone's Wardrobe

By Annice Brink

REMEMBER the miles of knitted horrors produced during the War? Musty colored, shapeless things. No wonder the gentle art of knitting languished until Mrs. Roosevelt did some unpaid promotion on it.

Hand knits always have been priceless possessions. Those who could, connoisseurs in clothes, have always owned several nice knit things. But the general run of us, every now and then, produced a bulgy sweater with too much open work and a waistline that could be lapped over twice. And that was that.

But the perfectly luscious things done in yarns illustrated today are worth every minute of time put into them. Just last week a blonde debbie's mother talked to us, knitting all the while.

The Best Joke I Ever Heard

The American will pay $1 for each joke sent in and printed. Address Jokes, Boston Evening American, 5 Winthrop sq., Boston.

Teacher: "Give an example of period furniture."

Student: "Well, I should say an electric chair because it ends a sentence."

ALICE GOLD,
32A Howland st., Roxbury.

Girl, at Last, Finds a Boy She Likes

By BEATRICE FAIRFAX

DEAR MISS FAIRFAX:

I am 18 and live in a small town. There is a boy who works in a store near my home, whom I have known for several years, but didn't like him until lately. He speaks to me when I go into the store (I go every day) and seems very nice. Sometimes he chats, and other times he only says "Hello." I've never gone with boys because I never liked any of them well enough to go out with them. Now I want nothing more than to have a date with this boy. How can I make him ask me, or can I?

MILLIE.

Dear Millie: As you've known this boy for several years, why not invite him to your home. Or, if you don't want it to look too pointed invite two or three young people in for Sunday night supper, or to play cards, or to have a little dance. Or you could suggest a Sunday outing. Much is to be said for the old-fashioned picnic basket lunch, where everyone helps.

Embarrassing Moments

The American will pay $1 for each embarrassing moment sent in and printed. Address Embarrassing Moment, Boston Evening American, Boston.

The most embarrassing moment I had was one day in a show in Boston I had a bad headache and I went out to get an aspirin and water. When I came back I sat down and put my head on my husband's shoulder, but when I looked up it was not my husband. I had the right row, but my husband had moved in the next row.

MRS. G. R. BAKER,
727 Main st., Woburn, Mass.

Brilliant Court Jewelry for Every Day Princess

THE GLOWING or subdued richness of the fall and winter fabrics demands a suitable richness in jewelry, both for the sake of setting off the clothes themselves and emphasizing the new, luxurious personality of you.

"I have it!" you gurgle, "Jewelry like the stuff in the Boston Museum of Fine Arts. Gorgeous old gold settings, semi-precious stones, scads of them, in quaint, rough shapes. Now, if I could smuggle in a brick and crash into a case when the guard has his back turned—"

But you don't have to do anything as dangerous as that to find jewelry that actually is copied from ancient creations worn long ago in the courts of France, England, Spain and Russia.

Hand-beaten antique gold over a base of sterling silver gilt and encrusted with fiery moonstones, glowing opals, deep purple amethysts, culture pearls, blood red garnets, and yellow topaz—all these precious and lovely things, which men fought and died for hundreds of years ago, have been made into copies of museum pieces, or in some cases inspired by pieces worn in royal drawing rooms.

From the Ural mountains came the turquoise set in onyx of the ring and bracelet shown. Etruscan gold work, fine strands whorled, others braided, combined in the effect of jewelry popular in the early 1800 English court will make every beholder want to seize your wrist and examine its adornments with much envy and admiration. A genuine antique miniature is set in the ring.

The jewelry is hand made, each piece different from the other, spelling individuality-plus, and we can tell you where it may be obtained, at a price surprisingly within average reach for such really wondrous things. If you will he send a stamped, self-addressed envelope to Fashion Editor.

'Keeping Fit Diet'--60 Days

Fifty-second Day

BREAKFAST:
Fresh peach (1).
Fried egg (2).
Butter (½ pat) to cook egg.
Melba toast (1 slice).
Coffee or tea.
Milk (¼ glass).

LUNCH:
Tomato juice cocktail.
Luncheon salad, mineral oil mayonnaise (1 serving).
½ grapefruit.
Coffee or tea.
Milk (1 glass).

DINNER:
Oyster cocktail.
Broiled sea bass.
Mashed potato (2 tablespoons).
Cauliflower au gratin (1 serving).
Watercress, radish and celery salad, with mineral oil French dressing.
Lemon sherbet.
Coffee or tea.
Milk (¼ glass).

LUNCHEON SALAD

1 potato.
1-6 onion.
1-6 cucumber.
1 hard-cooked egg.

Cut potato, cucumber and egg in small cubes, add grated onion and marinate with French (mineral oil) dressing). Mix with mineral oil mayonnaise and serve on lettuce leaves. Garnish with paprika and parsley.

Remember, on a certain day each week weigh yourself on the same scales at the same time and keep a written record of your weight.

Back numbers of the "Keep Fit Diet" may be obtained by sending 5-cent stamp for each day required to the Circulation Department, Boston Evening American.

The Marry-Go-Round; 'Lowdown'

By HELEN ROWLAND

LOVE AND HAPPINESS, like a four-leaf clover, are always found by accident—never when you are looking for them.

* * *

The honeymoon is not over until she stops saying, "I understand you, darling," and begins saying, "I see through you, old dear."

* * *

"Class" is what enables a woman to wear a lenient store pearl necklace with such an air of distinction that even a gangsters is tempted to hold her up and snatch it from her.

Helen Rowland

* * *

The late depression is rapidly passing; but these are still terrible times for the people who are looking for Easy Street and have lost the way.

* * *

After a few years a man loves the sort of woman who is continually telling him what's good for him, almost as fervently as he loves spinach, carrots and his morning exercises.

* * *

A girl may sometimes feel conscience-stricken at tempting a defenceless man to kiss her—but not until after the last kiss.

* * *

Intuition is neither a strictly feminine nor a strictly masculine gift. But a woman's intuition gets so much more practice than a man's does, because no man ever TELLS her anything until he knows she's guessed it.

* * *

After a few years of the tormenting hazards of tree-lancing love, even the most independent girl will turn gratefully to the surety of marriage, and sign on the dotted line with a sigh of relief.

* * *

Chickens will always continue to cross the road, and men probably will always continue to jaywalk on the primrose path, in the careless assurance that they can dodge fate or escape being run down by a woman at the last moment.

Copyright, 1933, by the Boston Evening American.

Fashions Kind to 'Little Women'

HAVE WE, in our animated response to such fashion vagaries as great shoulder width, exaggerated points, wide-brimmed hats, heavy capes of foxes, plumes on hats and such things, overlooked the problems of "Little Women"?

By Little Women we mean not the quaint characters who may have stepped out of Louisa May Alcott's famed book by the same name, but the majority of women who live today. By actual count, it is said that seven out of ten women are five-feet-four or less, which means probably that you and you and you and most of your friends are in the class spoken of above!

Dress manufacturers haven't forgotten them. There are many who specialize in solving the clothes problems of these women. They consider a dress from an architectural viewpoint, in relation to the figure that will wear it. It is their objective to make small women look taller, and as slim as possible!

Armholes sometimes have to be cut wider. The length from shoulder to waist has to be shortened; the hips often cut a full size larger than the shoulders. Sleeves are shorter from shoulder to elbow and elbow to wrist, and there are often many other dressmaking adjustments necessary to proper fit.

Besides all this, attention is paid to special designing. None of the exaggeration that the tall, thin woman can carry with such tremendous distinction, or the elaboration that emphasizes the figure in the wrong place, can be adapted. Colors must be carefully chosen.

Extreme fashions often need modifications to be wearable. For instance, capes are swinging in stronger than ever this year. Many are extreme in cut, but the capelet sleeves in the afternoon frock sketched are not too full. The surplus closing to one side is slenderizing. Details like this make a modish dress that can be worn becomingly by small women.

The dinner dress shouldn't be too difficult to find, either. Insist on simplicity, long lines and monotone of color, and you'll be safe.

The "bubble-bracelet" of pearls and the ring that matches are a suggestion to wear with either of the costumes. On the dinner dress a rope of pearls, in the newer long 18-inch length, would be an excellent alternative.

How dress manufacturers solve problems is interestingly told in the accompanying article on the coming styles.

Smart Sayings of Clever Children

The American will pay one dollar for each saying sent in and printed. Address Smart Sayings, Boston Evening American, 5 Winthrop sq., Boston.

My aunt asked her young son if he got into anything upstairs. He said:

"No, mama, I didn't get into anything—only my clothes."

SYLVIA MERRILL,
1223 Central St., Stoughton, Mass.

Prize Martha Lee Recipes

No. 166--First Prize Tested Recipes

Five Dollar Prize Recipe for Saturday

ELLEN M. WATERS
Boxford, Mass.

BROWN SUGAR BROWNIES

Beat together thoroughly ¼ cup of brown sugar, ½ teaspoon vanilla and one egg. Melt together ¾ cup brown sugar, ¼ cup butter and 1 tablespoon water. Add it gradually to the egg mixture and beat well with egg beater until light. Add ¼ cup cake flour sifted with 1 teaspoon baking powder and, last of all, ½ cup broken nut meats. Bake in a shallow pan 20 to 25 minutes in a 325 oven.

BOSTON TESTED AMERICAN

Clip Here and Save

Every day the Boston Evening American awards $10 in cash for the six outstanding recipes sent to Martha Lee. If you have a favorite recipe—one that you are exceptionally fond of—send it to Martha Lee's Recipes, Boston American, P. O. Box 185, Boston. Each day there is a first cash prize of $5 and five other awards of $1. Prizes will be paid only for recipes that are published. You may submit one or more new recipes every day if you wish.

Twenty-five dollars in cash prizes is offered by Martha Lee for recipes sent to her for her page in the Boston Sunday Advertiser. Every Sunday a first prize of $10 is offered. Then there will be two $5 prizes and five $1 awards. If you wish to compete for the Sunday prizes, send your recipes to Martha Lee's Recipes, Boston Sunday Advertiser, P. O. Box 185, Boston.

FIVE PRIZES OF ONE DOLLAR EACH

EDITH SILBERSTEIN
28 Fernboro st., Roxbury.

SALMON CAKES

1 cup warm mashed potato
1¼ cups flaked, canned or cooked salmon
1 tbsp. sweet cream
½ tsp. paprika
1 tsp. chopped parsley
1 tsp. chopped green pepper
1 tsp. chopped onion
¾ cup toasted bread crumbs
2 eggs
1 tbsp. cold water
Vegetable shortening

Mix the potatoes, salmon, cream and seasonings and form into small cakes. Roll them in the bread crumbs and then in the beaten eggs mixed with the cold water. Roll again in crumbs and fry in deep hot fat till golden brown on both sides.

ROBERT WILLIAMS
1109 Narragansett blvd., Edgewood, R. I.

BIGOS (HUNTERS STEW)

½ lb. sauerkraut
¼ lb. salt pork
2 medium onions
2 tbsps. flour
½ lb. ham
½ cup tomato paste
5 frankfurters

If the sauerkraut is too sour, wash well in cold water. Boil in just enough water to prevent burning. Chop the salt pork and fry. When nicely browned add the two onions, chopped fine. When the onions are nicely browned, add the flour, mix well and add the tomato paste. Cut the ham in cubes. Peel and slit the frankfurters, and if desired add any leftover roast or smoked meat on hand. Add the remaining ingredients of the sauerkraut when it is half done and boil in an uncovered kettle until the sauer kraut and the meat are tender. Season with salt and pepper. This dish is much better after it has stood over night after being cooked.

MARY A. CARROLL
5 Summer st., Stoneham, Mass.

APPLE CHARLOTTE

Cut bread into slices one quarter inch thick, then into strips two inches wide, and as long as the height of the mold to be used. Cut 1 piece to fit the top of mold. Dip the slices of bread into melted butter and arrange them on the bottom and around the sides of mold, fitting closely or overlapping. Fill the center entirely full of apple sauce made of tart apples stewed until tender, then broken until coarse pieces, drained and seasoned with butter and sugar. A little apricot jam or chopped almonds may be put right in the center if desired. Cover the top with bread and bake in a hot oven about a half hour. Turn it carefully onto a flat dish. Serve with hard sauce or any other sauce.

MRS. WALTER H. KEW
16 Curve st., Lexington, Mass.

VEGETABLE LOAF

2 eggs
1 cup cooked string beans, cut in small pieces
1 cup ground, raw carrots
½ tsp. salt
1 small onion, minced
1 cup tomatoes, canned or cooked
1 cup boiled rice
Pepper to suit taste.

Beat the eggs and add the other ingredients. Mix well and turn into buttered loaf tin. Bake in a moderate oven until the mixture is firm. Remove loaf to a hot platter. Garnish with bacon curls and serve. This is good for supper or lunch.

MRS. D. S. KINNALLY
109 Whitwell st., Quincy, Mass.

MOLDED COTTAGE CHEESE SALAD

1 cup cottage cheese
1 cup mayonnaise
1 pt. whipping cream
1 tbsp. chopped onion
1 tbsp. chopped pimentoes
1-2 cup chopped green pepper
1-2 cup chopped cucumber
2 tbsps. cold water
1 tsp. salt

Soak the gelatin in the cold water for five minutes and dissolve thoroughly by stirring over boiling water. Add the dissolved gelatin to the cheese, to which the vegetables, mayonnaise and seasonings have been added. Fold in the stiffly beaten cream, pour into a ring or if desired molds and set in a cold place to chill and set firm. Unmold on lettuce and serve with cream mayonnaise.

SHIPS---MARINES---SAILORS TO PROTECT AMERICANS IN CUBA

READY FOR TROUBLE—IN CUBA

The United States destroyer Macfarlane, photographed as she lies at anchor in Havana Harbor. It was one of the first of Uncle Sam's fighting boats to reach Cuba. She'll stand by to protect American citizens and their children. Note the two Cuban gunboats which anchor in rear of the Macfarlane. (Wide-World Photo.)

"SHOULDER ARMS"—MAYBE FOR CUBA

The feeling of uneasiness because of Cuban revolt situation has caused Uncle Sam's marines in all ports, to prepare themselves to protect Americans and American business interests. Private Cecil S. Bassett is just one of the many marines at the Boston Navy Yard, who are drilling and preparing for anything that might come their way.

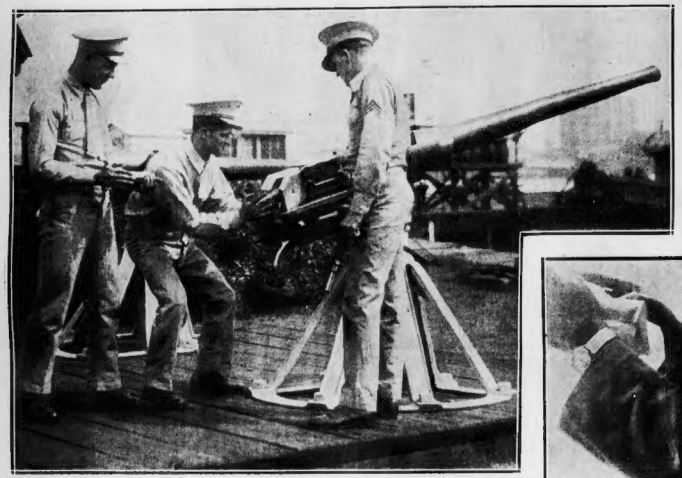

MARINES TURN TO NEW TYPE OF GUNS AT HUB NAVY YARD

Preparing younger marines for any emergency is well in order throughout the land, despite fact that policing Cuba is believed to be about all that will happen in present situation. Nathan Gross, Cecil S. Bassett and Jess C. Gregg, are getting first hand training on new six-pound field gun at the Boston Navy Yard. The drilling started yesterday, but plan is to have men thoroughly accustomed to the guns.

UP FROM RANKS—HE'S CHIEF NOW

From the job of sergeant to the rank of army chief is a big step. But it was easy for Sergeant Fulgencio Batista, shown reading a speech from the balcony of the palace at Havana. He's the new army chief under present government in Cuba. It was his party which overthrew De Cespedes government.

Photographs by Boston American Photographers-International News Photos and Wide World.

PHILADELPHIA GOBS OFF FOR DANGER ZONE

With supplies and clothing necessary to keep going, sailors of the Philadelphia Navy Yard get ready to leave for Brooklyn Navy Yard, where they will board U. S. destroyers and proceed to Cuba. They help bring crews of Uncle Sam's gunboats up to war time strength, just in case anything should come out of the present Cuban fracas. There was no shore leave for these sailors. (Wide-World Photo.)

EVEN CUBAN MARINES ARE READY TO PUT DOWN RED DEMONSTRATIONS

A group of Cuban marines, with machine guns mounted, photographed at Cabanas Fortress, Havana, where they prepared to combat any further violent demonstration on the part of the Cuban communists against "Yankee imperialism." The man in the center is Corporal Angel Gonzales, in charge of the Cuban marine detachment. American sailors are ready to land at Santiago and other Cuban points in event of a call for aid from Americans residing in the danger area of the island. Americans are all ready to leave in event of trouble.

McMANUS, HARRIS LINKED IN PILOT BERTH SWAP

BOSTON AMERICAN SPORTS

NEW ENGLAND'S GREATEST EVENING NEWSPAPER

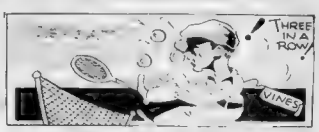

BOSTON, SATURDAY, SEPTEMBER 9 1933

Sports Parade

The Form Sheet Racket; or How The Col. Operates ↑ *Only Another Way of Lifting The Public's Skin* ↓

By AUSTEN LAKE

Well folks, the colonel's foot slipped.

Not the foot of our Col. Egan, the waggish philosopher of the Red Sox whose soles are equipped with suction plates so that he can walk on ceilings like a house fly. But that of Col. William Fortesque Brodie, the Rockingham horse picker who operates from a temporary Bromfield st. office and for a few dollars each day and chance, will furnish a daily two-horse parley that will make you rich, maybe.

Here's an excerpt from the colonel's ad in the New York Morning Telegraph, which is the smart horseman's Bible:

"Notice—Boston readers—Before going to the race track drop in to the office and receive today's limit we picked. Out of town clients wire $2 for today's service, or $5 for six days."

So, just for the prank of the thing, I laid my money on the line Saturday morning and received things that Ayston, a nine-year-old by Whistle out of Breath or some such folderol, would tip toe home in the third race. But the other horse in the parlay had been scratched.

As it happened Ayston blew a fuse in the stretch and finished second, which did me no good because my money was on the nag's muzzle. But what does the colonel do in his advertisement of the next day but make a boldface profession that his parlay of Thursday, Bataille and Luculent, had been a double bullseye, just casual samples of the colonel's skill as a picker, and how would you and you and you like to get aboard such a sure-fire means of grabbing a satchel full of easy dough?

So, this morning I called at the colonel's Bromfield st. office and asked to see the venerable old gentleman with the white goatee, the flowered waistcoat and the wide-brimmed black hat. But the colonel, as usual, was somewhere at the racetrack sipping mint juleps with the owners, trainers and jockeys, like his advertisement says, and learning how the horses spent the night. But there are two burly flashes in charge of his office, which is furnished with a pair of lumber desks and a couple of hardwood chairs.

'What can we do to you?" asks the No. 1 flash, a gent who consents to the name of Albert Feldstein and has no permanent address.

The Colonel's Aides Make Three Explanations

So I mention how I purchased the colonel's Thursday advice on Ayston only to find the next morning that Bataille and Luculent had been the genuine pick, as per the Telegraph ad which I offer as evidence, and I think perhaps that the colonel may want to rectify his error and pay me a little less than $100 which would have been my winnings.

Now I am not quite clear as to the answer I get to this, because there are several different answers which do not make a point. One is that the colonel had to screen the jockeys who were implicated in the two races. The second is that Bataille and Luculent were for the New York clientele only. And the third is that Ayston was a sort of bogus tip for the welchers who had not paid their touting bets of the day previous to the colonel.

Now I must explain about these touting bets!

Suppose you subscribe your $2 for the day's pick or your $5 for the week's service. Then while you are fumbling around, you are told, "Now we got an extra special horse that we are reserving for a selected dozen Boston business men. We got 11 of the dozen now and you can full the quota. Would you spend fifty bucks on a thing that we can guarantee." And you got a knowing wink, which implies that the race which the Extra Special horse is in, is already wrapped in cellophane and neatly tied with a candy box ribbon, for delivery that afternoon.

If you say, "No," you are told, "Well, you look like a reliable fellow. How about 25?"

Finally, after a couple of more "nos" you get the Extra Special horse for nothing, provided you will lay a couple of dollars on the animal's snout for the colonel's office ("Just to pay the overhead"). Maybe you go for that. But if you do and by some act of Providence the horse gallops in, you had better pay the colonel's cut or you will spend the rest of your life getting postcards and letters from the old gentleman from tracks all over the country, reminding you of the ultimate fate of all welchers and how would you like to be posted as such among your best friends?

Well, by the time I leave the colonel's office, I am in a flutter, and when one of the flashes asks, "And who, anyway, are you?" I tell him that I live by writing literature for the sports pages. Which seems to make a sudden impression on him, and he says, "O, can't we do something about this." But I shake my head sadly, and say, "No, I guess not."

* * *

Fast Work in Printing Office; Episode on the Train

I should know better than to fiddle with the fates, perhaps, although the more a fellow gets around the easier he is to get around. And it is common knowledge, for example, that there is a portable, or gypsy, printing press in LaWrence which does a chain lighting job of mimeographing dope sheets for a professional custom after the fifth race in the afternoon. The five winners are already in, you see, so the pressmen go to work and print the five while guessing at the other two winners that are still to come, and by the time the crowd comes out of the park, the expert pickers are distributing the pages as left over copies of their morning selections. Just as propaganda for the next day's trade.

And sometimes on the trains coming home, a queer little gnome or three will stand up in the aisle and shout, "Just a minute fans. I'm Hot Horse Harry, known as the dean of clockers. Just leave me show you, f'instance, what I done today. Here I give you Clubfoot Kate in the first, and she comes in 12 to 1. Were you on that? Not unless you bought my form, because until last month Clubfoot Kate was drawin' a milk wagon in Dorchester. I even clock milk wagons."

And he will go down the entire list of the day, leering scornfully along the aisle as he tolls off the day's winners, eight out of eight which would have rolled a $2 initial bet into enough to buy out Rockingham, real estate and furnishings. "I made a year's pay today," he signs off. And the next day he is out bright and early hashing his charts to all comers and, maybe, doing a land office business, the proceeds of which he will spend on bad bets at the track.

Well, I may go back to Bromfield st. again, on the chance of finding the colonel idling over a mint julep and dreaming of the Blue Grass befo' de wa'. And if so I am going to hand him a bill of slightly less than $100 for wilfully misleading me on Ayston in that third race Thursday.

One Run That Didn't Matter

"Yerrout" pipes Umpire Bill Dineen, old Boston hurler, as Catcher Rick Ferrell pins the agate on Marvin Owen, Detroit punch hitter, attempting to score on an infield out. Dineen, being no longer a youth, has an unbending back. But Billy Werber's perfect peg to the plate caught Owen with so much to spare that Dineen didn't have to bend anyway. It all happened in Friday's doubleheader, when the Tigers started agrowlin' and scored a pair of runs. Owen, pinch hit for Pitcher Firpo Marberry, was passed and then chased all the way round to third on Billy Rogell's double. Pete Fox smashed one at Werber. But the Sox third sacker gobbled it up to get Owen at the plate.

Owen Caught at Plate

TIGER BOSS ON WAY OUT; MUM ON SHIFT

By DAVID F EGAN

[redacted] the pernicious habit of losing ball games by one run, were to [redacted] with the Detroit Tigers this afternoon at Fenway [redacted] the St. Louis Browns in a series that will start with a double-header tomorrow.

Young Bucky Walters, who returned [redacted] his post at third base in the second game Friday made a brilliant stop back of third base; and was to start the game this afternoon.

When he was injured in Cleveland almost three weeks ago it was thought that he would be out for the season, but the wound has practically healed and Master Walters is hankering to throw some more strikes from third to first.

SHOULD HELP SOX

His return should be of help to the ragged Red Sox, for until he was injured, Walters and Roy Johnson were delivering the punch in the pinches. They were concocting the runs which made the Sox a sensation for a few moments in the long campaign, and there is little doubt that the injury to Walters cost our boys several of those one run games.

Joe Judge thought he on the injured list, and it is thought that the grizzled but still stick first-baseman is suffering from water on the knee. The old Colonel will report the matter to you in more detail later, just as soon as the doctor discovers the meaning of the swollen knee.

It is entirely too bad about the veteran first-baseman. He is fighting against the old fellow with the whiskers and scythe. It is a hitter struggle for all veterans to remain in the big league. It is especially bitter for Judge, who should now be on the roster of a club that is winning the American League pennant.

"All I want is a chance to fight for the first base job on the Red Sox club next year," he said last night. "I think that I can help the club, and naturally, I'll be helping myself. You know that I'm always in shape. Watch me next Spring."

Judge has a lifetime batting average of more than .300, and was pole-axing them with great force and frequency until (1) he contracted this grippe, and (2) he came up with a glimpy leg. He'll be in there again next year, from all indications, for I haven't seen it announced that the Red Cross are buying first basemen anywhere.

PITCHING SWAPS

Harris, so they say, will not be with the Tigers next year, even though his club will probably finish in the first division. He has the respect of every veteran baseball man with whom Eye talked, but baseball players are not overly inclined to give credit to other baseball players, that is high enough recommendation for yours most sincerely.

It is a certainty that he will be with some other major league club next year as manager, and there have been stories to the effect that he and McManus, who belong to the Mutual Admiration League, will swap jobs, with Bucky coming here and Mary going to Detroit, where he played for several years and is still an idol.

But anybody in a position to say anything about that, even, and it is reported here simply as a rumor.

Mel Almada, the young man from the Coast, who came here preceded by great build-up, lived up to every advance prediction when he made his debut at center-field. He made two of the finest catches you or your Aunt Emma ever saw, made one clean-cut throw to third base and wound up at the bat like a major. He may be there. He [redacted]

BUY IN SEPTEMBER
AND BUY AMERICAN

Tribe Must Take Three From Cards to Climb

By JOE CASHMAN

St. Louis, Mo., Sept. 9.—Still in the grip of their longest and most discouraging losing streak of the year, our Braves move into sizzling St. Louis today for a four-game engagement with the fourth-place Cardinals, who haven't lost a game at home since Frankie Frisch became manager.

Now we'll get the low-down on this timid slump. Is it due to the inferiority complex the Warriors always carry into Chicago, and only temporary, or is it the result of a complete collapse of the club and, consequently permanent? The games here on this afternoon, two on the morrow and the fourth next Tuesday will tell the story.

If the Braves can't whip the Cards, they can't whip anybody and are destined to finish out of the money after their gallant flag fight. The Redbirds, on paper, look very much as formidable as the Cubs, Giants or Pirates but they've been the softest set-ups in the loop for our boys. In their past twelve meetings, the McKechnie charges have finished in front no less than eleven times.

The Mound City outfit failed to win a game in its last two series in Boston and has taken only two games from the Wigwam entry at Sportsman's Park all season. In fact, it is the Warriors who are responsible for Frisch being the enemy pilot today. Gabby Street was carded to finish out the season until the Tribe won four out of five on their last visit here, then the Fordham flash was placed at the helm.

MUST WIN THREE

The Braves must win three out of four on this visit to take fourth place away from the natives.

That's a large-sized order for a club that hasn't turned in a victory in nine starts, but unless it comes through, it's chances of finishing in first division will be too slim to rate mention.

Second place was within easy reach of our heroes when they embarked on this western journey, but fourth is the highest they can hope to attain after dropping three in a row in the Windy City. Only by whupping the Cards and Pirates decisively and having the Giants come to the rescue by slapping down the Cubs can our heroes possibly rise above the lowest money rung.

The less said about the sad stay in the windy city the better, but to keep the records straight, it must be set down that the Warriors traditional hard luck on Wrigley Field had nothing to do with their 5 to 3 defeat in the closing battle. The sloppiest performance they have given in weeks led to their downfall. They had no excuse for failing to win by a comfortable margin.

Hal Lee permitted two runs by misjudging a fly and Joe Mowry did the same thing a few innings later. Buck Jordan made four hits, including a homer, but tossed away a marker by poor base-running and Pinky Whitney was guilty of the same crime. And errors of commission and omission made life miserable for the Tribal pitchers.

CANTWELL'S ARM SORE

Even Bill McKechnie had an off day. Ben Cantwell complained of a sore arm after hurling the frist three innings and after the Warriors had stepped on Guy Bush for two runs in the fourth to tie the score, pilot Bill instead of calling on a winning pitcher selected Leo Mangum, who had his ears pinned back in the sixth.

Bobby Brown made his third appearance of the year on the bill in the seventh. He was found for three straight hits and yanked. We still insist that Bob would be better off if he had been sent home to Nantasket early in the season to rest up until next spring.

U. S. Field Hockey Team Beats Wales

Copenhagen Sept 9 (AP)—The United States women's field hockey team, composed of players from Philadelphia, Baltimore, New York and Boston, today defeated Wales, 2 to 1 in the international tournament.

CELLI, ROSSI ON REVERE CARD

Boxing fans will more than get their money's worth at Promoter Solly Snyder's fight show at Revere Cycle Track, Revere, on Monday night. Some 3500 seats are on sale at 50 cents, with an additional 3000 at $1, with the result that a fine show will undoubtedly go over big.

The main bout would be a good one at any time, but it is even better, due to the fact that the winner will get a shot at Lou Brouillard some time next month. Tom Celli of Leominster and Tony Rossi of Worcester are opponents. The event is slated to go 10 rounds, but it is doubtful whether or not it will last that long.

In an eight-round semi-final Buster Price will meet Ernie Nyholm. Dick Madden and Henry Surrette will go to it for six rounds, and in addition there will be a couple of four-rounders.

Numa Looks for George's Title

Leo Numa, the former Black Secret, agreed to meet both Regis Siki and Bull Martin at the Arena next Wednesday night because he believes that a double victory will further his claim to a return shot at Ed Don George's wrestling title.

Numa is tackling a rugged assignment in facing Bull and Siki on the same night in the same ring, but he thinks he'll win both parts of this "double-header" grappling bout.

The ex-Black Secret must score a fall over each or be the loser and get the small end of the purse. McPherson is working on the rest of his card and announced today that there would be nine supporting bouts.

Mal Stevens Foresees Many Football Deaths

New York, Sept. 9 (AP)—Dr. Marvin A. (Mal) Stevens, former head football coach and now freshman coach at Yale, today threw a bombshell into the annual rules interpretation meeting of the Eastern Intercollegiate Association when he said he expected again to see "30 or 40 deaths from football injuries this fall."

Addressing a meeting of coaches, officials and athletic directors on the "control and treatment of football injuries," Stevens said there was still much work to be done before there would be a noticeable decrease in the injuries and deaths from the game.

"There are still too many youngsters, especially on playground and high school teams, using inferior equipment and playing without proper supervision," he said in making his startling forecast.

He urged that a scientific campaign be inaugurated to cut down the injury toll in football and said his first suggestion would be the slogan, "Tackle High." A high tackle if properly made is just as effective as one at the knees where the tackle is exposed to serious injury, he believes.

He also urged that coaches discard the tackling dummy and acquaint their players to being tackled a real ar, block for a backfield man who hopes to go through the season without injury.

Dr. E. J. O'Brien, one of the East's best known football referees, spoke on the officials' part in helping to prevent injuries and said they could do little unless the school had competent trainers. As an example he told of two games where he was officiating and where after he had stopped the game because he thought a player was unable to continue the trainer had come on the field and then left the man in the game. In each instance Dr. O'Brien said the player was seriously injured shortly after.

H. A. (Fritz) Crisler, Princeton's head coach, told of his suggestions to his players for off-season exercises to strengthen muscles and joints susceptible to injury, and of the [illegible] he has found.

The meeting was in charge of Walter B. Okeson of [illegible] committee of the association and chairman of the football rules committee.

BECCALI BEATS LOVELOCK

Turin, Italy, Sept 9 (AP)—Jack Lovelock, New Zealand Olympian, who recently set a world record for the mile, today was defeated by the Italian Olympic champion, Luigi Beccali, in the 1500-meter run at the International Inter-University track and field meet in Mussolini Stadium. Beccali won by three meters in the world record equaling time of 3 minutes 49.2 seconds.

Both Beccali and Lovelock, who set a record for the mile of 4 minutes 7.6 seconds in an intercollegiate meet at Princeton, N. J., in July, stayed off the early pace set by the Italian, Nanetti, and the British runner, Page.

As they passed the 800-meter mark the Italian and the New Zealander, running almost shoulder to shoulder, went around the field and waged a stirring duel to the finish line with Beccali just a bit the better and stronger in the [illegible] final punishing meters.

The sensational duel had the packed stands in a frenzy. Beccali's triumph was received with unbridled enthusiasm.

Trade Between Cards, Phils Involving Klein in Air

St. Louis, Sept. 9 (AP)—Talk of a big trade between the St. Louis Cardinals and the Philadelphia Phillies was in the air today, but those in a position to know whether there was anything to it had nothing to say.

The supposition was that the Cardinals were after Chuck Klein, who answers the description of the "slugging outfielder" Frankie Frisch has been talking about since becoming manager of the Cardinals.

Gerald Nugent, president of the Phillies, dropped in unexpectedly and wasn't here long until he was in a huddle with Sam Breadon, Cardinal president.

Baseball observers here assume the Cardinals wanted Klein, shortstop Dick Bartell and catcher Virgil Davis and would give catcher Jimmy Wilson, several other players and a bundle of cash to get them.

Lynn Gas Wins

Springfield, Sept. 9 (AP) The Lynn Gas and Electric team qualified for the finals in the national amateur baseball tournament today by defeating the Brooklyn [illegible] team 8–3. The finals will take place tomorrow.

SPEND A DOLLAR
AND MAKE A JOB

Rumor Persists That Vines Will Join Tilden Troupe

New York, Sept. 9 (AP) Coincident with Henri Cochet's formal entrance into professional tennis came today a revival of reports, apparently well authenticated this time, that Ellsworth Vines, likewise would quit the amateur ranks [illegible] the end of the year.

Despite denials, it was understood Vines has agreed to [illegible] terms as soon as he returns to California and that he will join Big Bill Tilden in a professional tour, competing against Cochet and Martin Plaa, perhaps as early as January in Madison Square Garden. Any formal announcement of his decision it was expected, would be delayed until after the Pacific Coast championships in which Fred Perry of E[illegible] will compete.

Cochet will make his professional debut in Paris Sept. 23 teaming with Plaa against Tilden and Bruce Barnes in a three day Franco-American series.

RHODES FACES SORRELL IN FINAL DETROIT GAME AT FENWAY

TIGERS AIM FOR CLEAN SWEEP OF SERIES

Continued From First Page

Greenberg. Werber fanned. Cooke popped to Rogell. NO RUNS

SECOND INNING

Tigers—Ferrell was charged with an error when he muffed Walker's foul, then Walker beat out a hit to short. Greenberg filed to Cooke. Stone tripled to center, scoring Walker. Owens singled to left scoring Stone. Hayworth fanned. Rhodes threw out Sorrell. TWO RUNS.

Red Sox—Johnson singled to center. Ferrell walked. McManus sacrificed. Greenberg unassisted. Alexander singled to left scoring Johnson and Ferrell stopping a third. Warstler singled to center scoring Ferrell, Alexander stopping at second. Rhode fanned. Almada filed to Stone. TWO RUNS

THIRD INNING

Tigers—Rogell filed to Almada. Fox filed to Johnson. Warstler threw out Gehringer. NO RUNS.

Red Sox—Werber walked. Cooke singled to center, Werber going to third. Johnson filed to Stone. Werber scoring after the catch. Ferrell lined to Gehringer and Cooke was doubled Gehringer to Greenberg. ONE RUN.

FOURTH INNING

Tigers—Walker popped to Warstler. Greenberg filed to Almada. Warstler threw out Stone. NO RUNS.

Red Sox—McManus singled to center. Alexander hit into a double play, Sorrell to Rogell to Greenberg. Warstler fanned. NO RUNS

FIFTH INNING

Tigers—Owen walked. Hayworth fouled to Alexander. Sorrell lined out a hit to Rhodes. Owen stopping at second. Rogell hit into a double play, McManus to Warstler to Alexande. NO RUNS.

Red Sox—Rhodes singled. Almada filed to Walker. Werber went out the same way. NO RUNS.

SIXTH INNING

Tigers—Werber threw out Foxx. Gehringer singled to center. Walker singled to center sending Gehringer to third. Greenberg filed to Almada, Gehringer scoring and Walker took second after the throw. Stone filed to Johnson. ONE RUN.

Red Sox—Cooke popped to Gehringer. Johnson singled to center. Johnson stole second and continued to third on Hayworth's lead throw. Ferrell walked. On the squeeze play, McManus sacrificed, Sorrell to Greenberg, Johnson scoring. Alexander was purposely walked. Warstler fanned. ONE RUN.

SEVENTH INNING

Tigers—Werber threw out Owen. Hayworth popped to McManus. Sorrell fanned. NO RUNS.

Red Sox—Rhodes popped to Greenberg. Almada walked Werber sitting to left, sending Almada to third. Cooke popped to Owen. Werber stole second, aided by a short passed ball. Johnson sigled to right, scoring Almada and Werber. Johnson died stealing. Hayworth to Gehringer. NO RUNS

Continued on Page 1, Column 2

TODAY'S RACE RESULTS

At Thorncliffe

FIRST RACE

Jaywee (E. Fator)	18.80	6.80	4.80
Trigling (Bervais)	—	8.00	5.00
Crest Ah Fat (Madley)	—	—	3.15

ALSO RAN—Gordon Keeling, Hidden Lass, Patchpocket, Kerosen, Zorach, Flaven, Orphan Peter.

At Belmont Park

FIRST RACE

Blenheim (H. Mills)	11-5	3.5	—
Carbon (L. Fator)	—	4-1	—
Provident (Goldstein)	—	—	2.60

ALSO RAN—Gallantbar

SECOND RACE

Chanzara (H. McElhiney)	—	5-1	1-4
Turn (H. Beckwith)	—	4-5	1-3
Axe Handle (Brittingham)	—	—	7-10

ALSO RAN—Hilarious, Escapade, Ruler.

At Lincoln Fields

FIRST RACE

Cash Surrender (Akacia)	26.40	7.80	5.20
Keen Play (Anderson)	—	3.80	2.80
Transcell (Corbett)	—	—	2.90

ALSO RAN—Indian Sailor, Boston Kid Gy, Chica, Grey Sash, Dostieco.

At Detroit

FIRST RACE

My Boss (R. Bisset)	8.80	5.20	3.80
Cloudy Scent (Landolt)	—	4.40	3.60
Blind Brook (Curran)	—	—	10.80

ALSO RAN—Schaeffer, Flire Neck, Red Riot, Hayward, Rivet, Cooley, Dream, Chakes Co, Pinky B, Cliffell.

At Blue Bonnets

FIRST RACE

Jb Boots (Mahon)	4.20	2.40	2.35
Clifton's Lad (Wall)	—	2.10	2.10
Photograph (Kennedy)	—	—	3.00

ALSO RAN—Phillip Mack, Captains Girl, West Drift, Wilford, Cloudo

Indian Runner Best in Lincoln Handicap

Chicago, Sept. 9 (AP)—Indian Runner, the big black horse that once ran in claiming races, stood out as the horse to beat in the $5000 Lincoln Handicap over a mile and a sixteenth at Lincoln Fields today.

Entering the struggle with four impressive stake victories to his credit since he rebelled at running among the platers, Indian Runner was rated as a 7 to 5 favorite. Eight other western stars were named for the revival of one of the oldest stakes on the Lincoln Fields program.

FENWAY PARK

TODAY AT 3 P. M.

RED SOX vs. DETROIT

Seats at Kennedy's Men's Store Ltd. 1200.

Somerville Opens Its Title Quest -:- -:- With Charlie Dickerman Back at Helm

Led by Mundo Inacone, John Oxley, Chinzie Pallicella, Gordon Kent and Jie Marcatta, the Somerville high squad takes the field under the watchful eye of Coach Charlie Dickerman. Dickerman, an old Princeton star, has had outstanding success at Somerville. His teams are constantly winning Suburban league championships or upsetting teams that have designs of their own on it. Dickerman uses plenty of subs in every game. That's why he keeps a big squad busy. More than 150 will be in uniform before the first game.

Tottenham Hotspurs Take Soccer Lead

London, Sept. 9 (AP)—The Tottenham Hotspurs swept into the lead in the English Soccer League first division today with a 3-1 victory over Leicester City.

Portsmouth, a point ahead of the pack until today's games, dropped their tie with Sheffield City on a 2-1 count while Arsenal were playing a 1-1 tie with Manchester City.

Huddersfield built up the highest score of the day, last a Wolver hampton Wanderers into camp 6-1. Huddersfield Town and Leeds United played a scoreless tie.

Grimsby Town went into a tie for the lead in the second division with Preston when they defeated North End 3-0. Notts County also got up in the early season drive, with victims to Southampton, 3-2

Motherwell and Queens Park remain tied for leadership of the Scottish League, Motherwell today caught up to the noted amateur club, which defeated Third Lanark yesterday, by defeating Hamilton Academicals at Hamilton 2—1

Rangers and Celtic played to a two all draw at Ibrox Park before a large crowd. Rangers continue to hold third place in the standing as Aberdeen and Falkirk, their closest rivals, were both unexpectedly beaten in same game.

Aberdeen fell before Dundee 3—1 while Airdrieonians won their first game of the season at Falkirk's expense. The score is 2—0

Soccer Results

ENGLISH LEAGUE (First Division—Arsenal 1; Sheffield City 1. Aston Villa 1, Liverpool 2. Blackburn Rovers 4, Bolton Wanderers 0. Chelsea 0, Everton 0. Sheffield Wednesday 3, Huddersfield Town 0. Derby County 2, Portsmouth 1. Manchester United 3, Middlesbrough 0. Birmingham 3, Newcastle United 1. Derby County 1, Sheffield United 4. Chelsea 3, Wolverhampton Wanderers 1. Huddersfield Town 6, Wolverhampton Wanderers 1. Sunderland 3

Second Division—Blackpool 2, Portsmouth 1. Blackpool 4, Port Vale 0. Bradford 7, Bradford City 1. Bury 3, Lincoln 2. Fulham 1, Stockport County 1. Grimsby Town 3, Preston North End 0. Hull City 3, Notts County 2. Southampton 3, Tottenham Hotspurs 6. Nottingham Forest 1, Blackburn Rovers 1. Oldham Athletic 1, Barnsley 1. West Ham United 1, Manchester United 1. Southampton 3, Notts County 2. West Ham United 1, Barnsley 2

ENGLISH LEAGUE (Third Division, Southern Section—Bournemouth 1, Exeter City 1. Bristol City 2, Reading Town 0. Charlton Athletic 4, Exeter City 1. Clapton Orient 1, Brighton 1. Crystal Palace 3, Southend United 1. Gillingham 1, Luton Town 1. Millwall 2, Norwich City 1. Northampton Town 2, Watford 2. Gillingham 3

English League, Third Division, North—Barrow 4, Rochdale 1. Barnsley 0, Darlington 0. Carlisle United 2, Bradford 1. Chesterfield 2, Crewe Alexandra 1. Hartlepools United 2, Southport 2. Rochdale 0, Accrington Stanley 1. Stockport County 1, Tranmere Rovers 2. Gateshead 1

Scottish League, First Division—Hibernian 1, Dundee 1. Clyde 3, Airdrie Thistle 1. Falkirk 0, Airdrieonians 2. Hamilton Academicals 1, Motherwell 2. Third Lanark 1, Albion Rovers 0. Kilmarnock 3, St. Mirren 0. Queens Park, Third Lanark, abused, referee. Queen of South 2, Ayr United 4. Rangers 2, Celtic 2. St. Johnstone 5, Cowdenbeath 3

Second Division—Albion Rovers 2, Hamilton 0. Arbroath 3, Forfar Athletic 1. Dundee 7, Montrose 0. Dunfermline 1, Alloa 1. Morton 2, Dunfermline 1. Alloa 1. Edinburgh City 3, St. Bernards 3. Raith Rovers 2, East Stirlingshire 2. Leith Athletic, Stenhousemuir 2. Queens Rovers 0. East Fife 3

RUGBY LEAGUE

Batley 18, Featherstone 0. Broughton Rangers 7, Hull Kingston 12. Castleford 26, Dewsbury 10. Halifax 15, Bradford Northern 12. Hull 25, Rochdale Hornets 16. Hunslet 3, Swinton 29. Keighley 0, Leeds 5. Oldham 3, Huddersfield 35. Salford 17, Dewsbury 0. St. Helens Recs 37, Wigan 11. Warrington 7, Barrow 0. Warrington 7, St. Helens 11. York 12 Huddersfield 0.

IRISH LEAGUE SOCCER—Cliftonville 2, Derry City 1. Ballymena 0, Portadown 0. Distillerville 1, Linfield 9. Glentoran 2, Belfast Celtic 0. Belfast Derry Town 1, Glentoran 3. Ards 4, Glentoran 0.

Swinging the Town

By DAVID F. EGAN

"Twas a dog fight in the first round. There was a blazing old scar under Fuller's right eye early in the darkie.

Among the prominent guests lending their voices and betting their bank-rolls on Petrolle were Mr. Abe Attell, the former bantamweight champion and Mr. Lou Smith, who runs the Rockingham races.

"I am seeing so many left hooks, declared Eddie Cummings, the announcer, "that I am thinking it is a mound duel between Lefty Grove and Carl Hubbell."

Fuller was comparatively cautious but then, your commentator would be more than comparatively cautious with a cobra that didn't know when he had enough.

They should have taken a picture of Petrolle in repose between rounds. He was the contented cow.

Then he'd go out and walk in like 40 fellows in a bread-line. It was a steady stream.

Fuller's face looked like a scrambled egg by the sixth round. Petrolle is a murderer at heart who has found a more lucrative profession.

Referee John Brassill got his money under false pretenses. There are no clinches when Petrolle is pegging punches.

Fuller made some furtive rallies, but mostly with a bewildered look on his face as if to say, "What am I doing here?"

Petrolle goes on and on and on like a columnist. Eight years ago he was declared "all washed up." Now they're considering putting him under the NRA.

Fuller made a gallant stand, and a driving finish in the last two rounds. The old shoe-shine boy, though, had his eyes blackened,

KAI FINN WINS 1ST AT SALEM

Continued From First Page

were offering better and better competition. Jockeys Jack Westrope and Earl Porter settled down to the riding party which is becoming a daily feature here. Porter was in the saddle in each of the eight races while Westrope accepted the leads on

Six horses went out for the opening race and a furious sprint for several rods and up and Campbell Stables Kai Finn ridden by Joe O'Mallev took command rounding the upper turn and won a length. Mrs. Edward McCuana's followed three lengths better than Danny Shea's Trustful Guitarman sacred the show money by a nose over Stile Corner.

Kai Finn justified the opinion of the experts by unloosing a burst of speed on the path for home, but was tiring at the end after the trip through the heavy going. His backers were rewarded with a payoff of $8.20 for each $2 ticket. Trustful Guitarman, the fusion horse, paid $5 to show. By the time the horses returned to the judges close to 12,000 people were on hand.

The crowd kept pouring into the grounds and more than 15,000 were on hand when Mrs. John Hay Whitney's Airy Spirit came from last place to win the second race of the furlong event. She attracted a field of 12-year-olds. The gelded gray son of Coq-Airy Fairy was the favored going to the post, and when her rider asked a gasp went up.

But jockey Robertson had a handful of real horse and Mrs. Whitney's famous fuchsia and polka dots traveled the entire route with determination, moving up in the final sixteenth and wore down Greentree Stable's Hidden, with Westrope up, by a nose at the length. Airy Spirit's effort was one of the best of the meeting to date. Big purse $6,000 put up by William H. Gallagher's Morway was the show horse a short neck in front of Mrs. Sheldon H. Fairbanks' Regius.

BONNIE MILLER WINS TITLE

Philadelphia, Sept. 26 (AP)—Bonnie Miller, Los Angeles star, today won the girls' national singles tennis title with a 6-2, 6-1 victory over Frances Herron, of the same city, in a quick final to the week-long tournament at Phi'adelphia Cricket Club.

Rockingham Chart

Weather clear; track heavy

FIRST RACE—Purse $700, for three-year-olds and up, claiming; three days good from stalls won; one mile; net pool 2 31; off 2 54. Winner—Camp Bells; ch. h. by Kai Fang Knockout. Trained by H. L. Campbell. Value to winner $490, $190, $80, $25. Time—24 2-5, 49 2-5, 1 13 3-5.

Horse	Wt.	PP	St	1/4	1/2	Str	Fin	Jockey	Owner	Equi. Odds to $1
Kai Finn	117	5	1	1	1	1	1	R. Manley	Camp Bell Stable	2.10
Flag Bearer	106	2	5	3	2	2	2	Rogers, Mrs. E. M. McCuan		3.05
Trustful	114	4	2	2	3	3	3	Downs, D. Sara		20.35
Stile Corner	114	1	3	5	4	4	4	Westrope, Mrs. Merchant		14.10
Wilbur	117	3	4	4	5	5	5	Quittlebaum, C. Turner		17.55
Paddock	109	6	6	6	6	6	6	Williams, M. Goodpaster		6.80

Time-1:13 3-5.

Also ran—Flying Jane, Appreciate, Snatched, Warren, Liberty Jack, Paint Box, Memories Fear, the Race, Machille, Mokan. Wanner entered to be sold for $2500; Value to winner $1,000, $500, $225, Time—1:12 1-5.

SECOND RACE—Purse $700, for maidens, two years old; three furlongs; start good from stalls won driving; time, :35 3-5. Winner—Airy Spirit; b. f. by Coq-Airy Fairy—Regius. Value to winner, $525, $100, $50, $25. Time—24 3-5, 49 2-5, 1 12.

Horse	Wt.	PP	St	1/4	1/2	Str	Fin	Jockey	Owner	Equi. Odds to $1
Airy Spirit	115	2	11	5	4	3	1	Robertson	Mrs. Whitney	2.60
Hidden	109	1	2	1	1	1	2	Westrope	Greentree Stable	7.35
Morway	118	8	5	2	2	2	3	Williams, W. H.	Gallagher	9.10
Regius	115	3	3	3	3	4	4	Porter, Earl S.	Fairbanks	3.30
Time Beaten	115	11	2	4	5	5	5	Frank	Middleburg Stable	11.70
Lucky Mac	115	4	7	7	7	6	6	Young,	Young	8.90
Lucky Lad	115	7	8	8	8	7	7	Dabney	Mrs. Maxwell	22.00
Dixie Lad	115	6	12	12	12	8	8	Sorrell	Mr. W. Sorrell	45.55
Adam's Ace	115	12	7	6	6	9	9	Gallagher, C.	Greer Stable	8.80
Bonnie Ban	115	5	6	9	9	10	10	Rice	Mrs. F. Baker	22.40
Bonnie Ban	115	9	10	10	10	11	11	Fisher	R. Tuckerman	45.55
Sea Flight	115	10	9	11	11	12	12	Gilbert	Mrs. Wingo	45.55

Scratches—Miss Dundee, Appreciate. Scratched—Freda Baby, John, Masked Lassie, Fair Player, Rancho Internet, Ocean Bell, Bonnie Ban. Mutuels paid: Win, $7.20; place, $4.60; show, $3.20. Exacta paid Airy Spirit $7.80, $4.00

PERRY REACHES TENNIS FINALS

Forest Hills, N. Y., Sept. 9 (AP)—England's Davis Cup ace, Fred erick J. Perry, overwhelmed Lester Stoefen, powerful but inexperienced American youth, today in the first semi-final of the National Men's Singles championships. A capacity crowd of 14,500 saw Perry rout the Los Angeles tennis player, 6—3, 6—2, 6—2, and reach the finals for the first time.

Forest Hills, N. Y., Sept. 9 (AP)—Fred Perry, British tennis ace, reiterated today he had no intention of turning professional, following the action of Henri Cochet in leaving amateur ranks and the expectation Ellsworth Vines will follow suit.

"Just tell them that Fred Perry is not interested," said Perry.

Hanson Is Winner on Hyannis Mat

Hyannis, Sept. 9—Charley Hanson took two straight falls from Fred Carone, Lynn, to win the feature bout at the Mill Hill arena. Hanson won the first fall in 19 minutes and 30 seconds with a head chancery, and the second in 10 minutes and 40 seconds with a top body press. Hank Barber, ex-Dartmouth football star, and Gaza Ledoux, Montreal, wrestled to a rugged 30-minute draw in the semi-final.

BUCCS RALLY TO WIN FIRST

Pittsburgh, Sept. 9 (AP)—A four run rally in the sixth inning broke a deadlock and gave the Pittsburgh Pirates a 6 to 4 decision over the Brooklyn Dodgers in the first game of today's double-header and the first of seven games to be played in four days.

FIRST GAME

PITTSBURGH	ab	bh	po	a	BROOKLYN	ab	bh	po	a
Lavagetto, 3	2	2	0	0	Bordagaray, cf	4	0	1	0
Traynor, 3	0	0	0	0	Frey, c	3	2	1	0
Piercy, rf	4	1	1	0	Taylor, 2	3	0	2	0
Todd, 2	4	1	3	3	Wilson, lf	3	0	2	0
Vaughan, ss	4	1	1	4	Lee, 1	4	2	4	2
Suhr, 1	4	1	9	0	Stripp, 3	4	2	1	2
Lopez, c	4	0	5	0	Lopez, c	4	1	5	0
French, p	3	0	0	3	Benge, p	2	0	0	0
					Weaver, p	1	0	0	0
Totals	26	11	27	10	Totals	35	11	27	4

Batted for Benge in 8th.

Pittsburgh	0	0	0	0	0	6	0	0	0—6
Brooklyn	0	0	0	0	0	0	0	0	0—0

Runs Batted In—Lavagetto, Vaughan, Suhr, Lopez, Piercy, Frey, Taylor, Two-Base Hits—Frey, Vaughan, Three-Base Hits—Piercy, Lopez. Stolen Bases—Flowers. Sacrifice—Benge. Double Plays—Vaughan to Traynor to Suhr 2. Left on Bases—Brooklyn 7, Pittsburgh 7. Bases on Balls—Off French 4, Benge 2. Struck Out—By French 2, Benge 2, Weaver 2. Passed Ball—Lopez. Umpires—Pirman, Klem and Power. Time—1:32.

STAR RIDERS GO IN BOL D'OR

Many of the best bike riders in the country are entered in the Bol D'Or one hour race, feature event on the Revere Cycle track program tonight.

Leading the procession of world famous wheelers is Rene Boogman of Belgium, a speed merchant who took top honors last week. He will be hard pressed by Charlie Winter of Newark, N. J., Jack Sheehan of New York, Mike De Filippo of Italy and A. Fernia of Providence.

Dempsey Referees Wrestling Bouts

Wilmington, Cal., Sept. 9 (INS)—Jack Dempsey, former heavyweight champion, made his debut as a referee of wrestling matches last night before a crowd that packed the "Punch Bowl." In the main event Gus Miller, Reno light heavyweight, defeated Leslie Grimes of Australia.

Friday's Stars

By the Associated Press

Joe Cronin, Senators—Led attack on White Sox with four hits.

Giants—Doubled in seventh and scored winning run against Pirates.

Russell Van Atta, Yankees—Limited Browns to four hits.

Babe Herman, Cubs—Made four hits against Braves, driving in three runs.

Billy Rogell, Tigers—Knocked in three runs against Red Sox.

Silas Johnson, Reds—Shut out Dodgers with six hits.

Bill Lewis, Cardinals—Rapped Phillies pitching for three hits.

Merritt Cain, Athletics—Held Indians to six hits.

YACHTS LEAVE FOR 'WHISTLER'

By E. B. SCHRIFTGIESSER

In the chill of a September morning, over a score of cruising yachts swung at their anchors in Manchester harbor this morning, ready for the starter's guns to send them away on the annual "hunt for the whistler" of the Boston chapter of the Cruising Club of America.

At 10 o'clock, the smallest boat in the fleet, Arthur Rotch's little yawl Retriever suddenly became the scene of action as the landlocked anchorage reverberated with a cannon shot.

From below decks the crew scrambled feverishly up the companionway, cast stops off the sails, swayed on the halyards and strove manfully with the anchor chain. Meanwhile down below some one was struggling with the engine, which after a few preliminary wheezes, coughed suspiciously and sent the yacht gently down the stream.

She was off, bound for Cape Cod and Jeffries ledge, on the 138-mile ocean race which each year attracts cruising craft to these waters.

At intervals, according to their handicaps, the rest of the fleet followed. Last of the Class B boats to get away was John Parkinson's Fisher Island sloop Praxilla, whose starting time was 1.57. Then came the larger Class A craft, headed by Paul Rust's white schooner Amberjack II. She seemed still a little self-conscious as she moved down the fairway, for neither she nor her crew have forgotten that last spring she was the flagship of President Roosevelt.

Finally, the scratch boat of the fleet, the transatlantic schooner Nina, now under charter to W. J. Anderson of Marblehead, was due to get under way.

The later start this year—7 a. m. used to be starting time—is necessitated by the tide. It means that the winners will not arrive home until tomorrow afternoon unless they set the best of favoring winds all the way. The race is a handicap affair, and as competitors are allowed to use their motors part of the way, even calms fail to delay them very severely.

The most interesting part of the entire contest is always the search for the whistler on Jeffries Ledge. Even with a brilliantly lighted Coast Guard patrol boat tied to the buoy the deep sea navigators usually have all kinds of trouble in finding it. In spite of the club's imposing name its members seldom include among their number a man all the yachts, let alone men who are able to work a traverse. Social rather than nautical accomplishments figure largest among the club's entrance requirements.

Home Run Hitters

YESTERDAY'S HOMERS

Foxx, Athletics	1 Klein, Phillies
Ferrell, Indians	1 Jordan, Braves
Jolley, Red Sox	1 Dorncher, Cards

THE LEADERS

Foxx, Athletics	42 Berger, Braves
Ruth, Yankees	26 Gehrig, Yankees
Klein, Phillies	27

Leading Hitters

AMERICAN LEAGUE

Player and Club	G	AB	R	BH	Pct
Foxx, Phila	130	500	115	182	.364
Gehrig, N. York	132	508	133	176	.346
Vaughan, Wash	139	581	106	198	.340
Simmons, Chi	136	572	88	194	.339
Gehringer, Det	137	558	94	185	.332

NATIONAL LEAGUE

Player and Club	G	AB	R	BH	Pct
Klein, Phila	128	513	90	184	.359
Davis, Phila	118	421	63	146	.346
Southworth, Phil	105	373	56	129	.346
Hafey, Cincinnati	126	498	79	165	.331
Fitz, Pittsburgh	105	360	60	117	.325

Send Him South With The Braves!

Semi-pro fans! Here's a blank, printed for your convenience, to recommend a Greater Boston semi-pro or amateur baseball star, who will be given a free southern training trip with the Braves at St. Petersburg, Fla., next spring. President Judge Emil Fuchs, who makes the offer, asks the following information, and a letter not exceeding 100 words telling why you recommend this player.

Send you replies to the Semi-Pro Baseball Editor, the Boston Evening American, 5 Winthrop sq., Boston. The best letter received wins a season pass to all games at Braves Field next season.

PLAYER'S NAME ..... AGE ....

POSITION AND CLUB.....

Your Name .....

Street Address .....

City or Town .....

SAMMY FULLER WINS 1 ROUND; IS GIVEN DRAW

By JACK CONWAY

Billy Petrolle did about everything to Sammy Fuller but knock him out in their ten-round bout before 5000 fans at the Boston Garden. By some strange process of reasoning the officials only gave Petrolla a draw.

Referee Johnny Brassill voted for Petrolle, Judge Tom Grady cast this ballot for Fuller, while Judge Johnny Giacken ruled in favor of a draw.

Petrolle won nine out of the ten rounds. Fuller had the third session by an edge. Every other round saw Petrolle out front.

In the tenth round, Petrolle had Fuller on the floor. He knocked him down with a smashing right to the jaw. Fuller got up without taking any of the benefit of the count.

SAMMY LUCKY

I cannot understand how a boxing judge who saw what happened in the Garden ring could come to the conclusion Fuller won. The only thing Fuller had that fortunate to go the distance. His right eye was badly cut, while his face was marked and bruised from the effects of the Fargo Express' punches.

It was a Fuller crowd, but boos greeted the decision. The weird finding had the crowd dazed for a few minutes. It was difficult for them to realize that Petrolle had only received a draw after having licked their hero three times decisively.

Petrolle, a throwback to the old school of fighters, shifted his attack from the body to the head and then back to the body. He pulled away from Fuller's wild swings, and countered with savage smashes. He set Sammy hit him so that he could get into position to cut loose with one of his savage swings.

Fuller weighed 138 pounds against 142 pounds for Petrolle

There was little action in the first part of the first round. In the middle of the heat, Petrolle drove a heavy left hook to the jaw. It staggered Sammy, but the latter came back with a two fisted attack. The veteran Petrolle got inside of Fuller's swings, and continued to force the issue to the bell. Petrolle had a slight margin.

The high spot in the second round was a Petrolle right hand smash to the jaw. The Fargo Express countered with this smash after Fuller missed with a right hay swing.

The third was a stirring round. Petrolle pumped an overhand right to the jaw, and managed a way at Sammy's body. Fuller came back with a series of right-hand uppercuts to the jaw. The latter landed a hard right to the jaw. Petrolle refused to back away, and there was a hard exchange of punches at close quarters

TRADE PUNCHES

There was very little action in the fourth round until the last 20 seconds of fighting when the rivals stood in the center of the ring and traded right-hand punches. Fuller refused to give an inch of ground to his heavier opponent.

Petrolle used that right to send him out front in the fifth session.

The Fargo Express the throttle wide open, thundered out front in the sixth round. He pounded Fuller around the head and body. Sammy had a bad wound over his right eye.

Fuller flashed for a minute in the seventh round and opened with lefts and rights to the head Petrolle came back with a savage right hook, then lifted his punches to the jaw.

Petrolle rocked Fuller with six straight rights to the jaw in the eighth round. Two of these punches almost lifted Sammy off his feet. Between right-hand shots Petrolle worked his left to the body and to the jaw.

FULLER GOES DOWN

Fuller in the tenth round, Fuller sent a left hook to the jaw. And then a right to the head.

Petrolle landed a hands overhand right which landed on Fuller's jaw. Sammy's feet shot into space and he crashed to the canvas. He was on his feet before Referee Brassill could start to count. Fuller made a gallant stand, but the fight was unsounded, scoring with some solid blows.

Charley Retzlaff of Duluth, Minn., weighing 192 pounds, won the decision over Gene Stanton of Cleveland in a seven-round bout. It was a colorless and one-sided fighting bout. The fans booed the boxers repeatedly.

Werther Arcelli of Italy and Tommy Romano of Watertown went seven furious rounds to a draw.

In the third round, Arcelli dropped Romano with a savage right hand punch to the jaw.

Romano came out of his corner fighting in the fourth round. He forced Arcelli to the ropes in a shower of left hooks. Romano slipped and fell to the canvas. Arcelli, in his excitement, followed with a left hook to the jaw while the latter was on the canvas. Referee Brassill saw the punch and warned Arcelli made certain Romano had not been injured severely by the punch before he gave the boys a warning.

In the sixth heat, Arcelli nailed Romano with another to the button, but failed to drop the man.

The crowd yelled for a draw, and applauded wildly when this was the end Judge Johnny Giacken voted a draw, while Judge Tom Grady cast his ballot for Arcelli.

I thought Arcelli had the edge.

Johnny Renda of Chelsea won over Tommy Smoot in South Boston in six rounds. Smoot was out over the right eye and also on the nose. This caused the referee to halt the contest.

Bill Brennan of Dorchester smacked Joe Wright of Salem for a loss in their four round event.

GRIMES GOES WEST TO COVER NATIONAL AMATEUR TOURNEY

GUILFORD TOPS N. E. ACES AFTER LINKS CROWN

By BILL GRIMES

En route to Cincinnati, Sept. 9—Now that Emery P. Stratton and Charlie Crane have demonstrated their superiority in the fourth annual Charles River Country Club member and guest invitation I am off to cover the 37th United States amateur championship, which starts at the Kenwood Country Club on Monday.

There are 10 New Englanders at Kenwood Country Club, including Jesse F. Guilford, Moreland, the 1931 walloping 6ft. Joe Loch, holder of the State championship; Freddie Wright, six times winner of the amateur crown of the good old Bay State; Eddie Kirouac, ex-State titleholder; Bill Blaney, a former New England amateur champion, Wilfred Crossley, the runner-up to Johnnie Fischer, who was medalist in the qualifying rounds at Five Farms last season; Jimmy Dolan representing Green Hill, Worcester; Phil Simons, Springfield, Dow Ahern and Bobby Grant, from Connecticut.

Bill Grimes

The Kenwood Country Club was established in 1929 and is a 36-hole layout. For the amateur championship the Kenwood committee selected the best 18 holes of the two courses. The championship course measures approximately 6500 yard and is played at 72 strokes.

RECORD

Johnny Fischer, the exuberant Decatur champion who topped Joe Loch in the qualifying round a year ago at Baltimore, is the holder of the amateur record at Kenwood, a 66. That certain native Kenwood lad is by no means the best bet to win championship honors, however. Fischer will experience plenty of trouble out on the course.

C. Ross Somerville, veteran of the London City Golf Club, is the defending champion. Although he had played in many U. S. amateur and open events, Somerville never went through to Baltimore where he defeated Ouimet, the current U. S. open title holder, 3 and 1.

Sandy Somerville is 50 years of age and is the best golfer ever developed in the Dominion of Canada. He was the Canadian amateur champion in 1926-28-30 and 31 and the open champion in 1929 and 1930. Ross Somerville was the runner-up in the North and South Open at Pinehurst in the first season of the Maple Leaf to win the United States title.

FISHER FAVORITE

Our record Cincinnati entry is not entirely to experience and classed in the list of contenders. Fischer is a steady golfer capable of the best on fast hilly courses known to golf. Kenwood and the fact that he is the holder of the course record Johnny has been tipped out for him getting through the field that will qualify. Due to his victory in the Ladies' Open at the North Shore Golf Club at Glenview, Ill., Johnny Goodman will not want for supporters next week.

With more than 150 of the best amateurs in the country fighting for the qualifying medals two New Englanders are not given much consideration. Other than Francis Ouimet, who had to play at Briar Burn, New England is represented by the cream of fifteen in that section.

The 37th United States amateur championship will open with a 36-hole qualifying round on Monday and Tuesday, and the low 32 scorers will start match play on Wednesday and continue until Ross Somerville, 7 and 6.

Give This Little Boy -:- -:- Two Great Big Hands

Jackie Westrope, ace monkey man of the present Rockingham race meeting, carries only 96 pounds on his 16-year-old frame. But the secret of Jackie's success lies in his two big strong hands, shown. These and powerful forearms enable him to control his mounts and drive them to the front when the going is nip and tuck. Jackie says his hands made it possible for him to near the all time record for hooting winners home.

SOCCER LOOP IN EIGHT GAMES

The Boston District Soccer League opens the local season with a full schedule of eight games tomorrow afternoon.

The league has been split into two divisions, North and South, with eight club each and the winner of the respective sections will battle it out for the title.

Games carded in the Northern division will see Swedish F. C. opposing Medford United at Medford, Scandia S. C. and Bunker Hill Celtics at South Field, Brighton; Lithuanian Recreation and Roxbury Wanderers at Lithuanian Park, Roxbury; and Roslindale Hibernians and Cosmos at Roslindale Park.

In the Southern division the defending champion Cat McGregor outfit opens with the newly organized Jamaica Plain team at Marcella Field, Roxbury, and Hollywood Rovers and Hoops, in the feature contest of the day, at other games the Irish American Rangers and Beacon A. C. clash at Glendale Park, Everett; Bay State Soccer and Dorchester A. C. battle at Franklin Park, Dorchester, and the Quincy Point Boys Club face the Quincy Cazonia at Faxon Field, Quincy.

ROBBINS LEADS AT BLUE HILL

Afternoon play was expected to swell the competing numbers over the 200 mark.

Robbins shot a 79, a figure

final of the Ladies was experiencing the Tricky Canyon hills

J. H. O'Connor of Norfolk was

CLASS B (117-125)

CLASS C (125-135)

CARA MIA WINS YACHT RACE

Marblehead, Sept. 9—The Cara Mia owned by Harold S. Wheelock this morning won the postponed race in Class Q at the Corinthian Yacht Club, and finished in 15 seconds ahead of the Hornet owned by Raymond Hall.

The course was 3 leeward and 3 wind, one, eight miles in length.

While finishing only fifth, the Spindle owned by E. W. Preston, took the lead at the Corinthian Yacht Club, and finished in the Robin owned by Charles H. Ellis, the latter boat finishing next to last.

In the race for the Class A, postponed because of the weather, the Piper owned by Dr. Ivan Lombard, of the Larchmont Yacht Club, defeated the Jacobs Scout to take the Pleon Yacht Club trophy.

If the officials succeed in getting the Class Q, Jacobs, Eastern Challenge Cup in the eight meter class will be sailed on Monday, Wednesday and Friday afternoons.

The race will start at 2 o'clock according to Jame L. Ellis, chairman of the Eastern Yacht Club race committee.

Only four entries have been received from Marblehead boats, there has been no outside challenges but Commodore William T. Aldrich has decided to hold the series as originally planned in the hope of a better response next year.

BOAT WINNER

Middletown, [illegible] Sept. 9—Ed Ervin [illegible] Boston, [illegible] New Bedford Middle Atlantic [illegible] boxing Championship [illegible] on the Connecticut [illegible]

Clinton Ferguson, Waban amateur, drove his craft alone to [illegible] and ran 2 speed [illegible] miles. [illegible] of the [illegible] of Detroit, Mich. The [illegible] stands [illegible] Ferguson against 1925 for Ferguson.

YALE FRESHMEN MEET SEPT. 25

New Haven, Sept. 9—[illegible]—Facing a stiff schedule that begins with Exeter October 7 and includes games with Dartmouth, Rhode Island, Williams, Princeton and Harvard, Yale freshman football and [illegible] will report for practice September 25, according to a call out today from Dr. Mal[illegible], director of the [illegible] coach.

Notre Dame Loses Star Quarter

Coach Hank Anderson was informed of the loss in a letter from [illegible] quarterback, [illegible] was [illegible] was [illegible] was

The Keyhole on the News

Memo

Harvey Thea[illegible] scenarist was a recent visitor. In discussing prospects there he accepted that Carl Laemmle Sr. is perhaps the best-liked figure in the film industry.

Recently Mr. Laemmle wanted a director [illegible] to make a picture of importance. After a Hollywood fashion the producer ran through the names of several directors that dished out [illegible] pictures . . . [illegible] . . . doubt of [illegible]

In the [illegible] . . . been [illegible] . . . notables . . . [illegible] announced . . . the job . . . as "too difficult."

Later [illegible] . . . old gentleman what he had written.

"This director needs the job and I like him," said Mr. Laemmle, "I just made a note to ask him not to be old fashioned for a few weeks."

Opportunity

Miss Ethel Reed [illegible] fairy of the [illegible] . . . political [illegible] . . . elected [illegible] . . . [illegible] . . . [illegible] . . .

COOK-COOS

By TED COOK

Copyright 1933 for the Boston Evening American

According to producer B. P Schulberg, "Current pictures are being made with more expertness each day."

Absolutely! In fact, after current pictures have been made for a few more years they oughta be practically perfect

"What people want most out of the new deal," giggles Maronia, the office scourge, "is the jack."

IT LOOKED BAD FOR A WHILE

The Carthage golfers from the Broadview Country Club came to the Lamar course Sunday afternoon, to meet the Lamar players. When the game was played around the course the visitors sat down and began to fume. The Lamar boys played the course and The visitors also figured themselves ahead. They [illegible] sometimes with [illegible] Finally it was agreed [illegible] Craig should be the official calculator and [illegible] twenty-one and [illegible] while Carthage [illegible] and a half.

"Beauty may be only skin deep, reflects Genevieve, the kitchen cynic, but it gets a lot of gents to look [illegible] that's a fair deep.

OPEN LETTER

[illegible] N.R.A. Organized Pie [illegible] work. Fox R-174.

The him I'd hit
Right on the boinger
Gulps and gasp
"Well, Julius Caesar

Q. and A. DEPARTMENT

Dear Auntie Bella, Esq.

How in the you, I can I [illegible] courage a young man who is [illegible] upon proposing [illegible]

Worried.

Ans.—Accept him. And sooner or later he's bound to be discouraged.

A. ("Experienced") Bella.

TODAY'S BULL-ETIN

"When my record is studied and understood it will be found good." — Ex-President Machado of Cuba

Gals who pour forth their outpourings
Reap papier-mache wild oat

FRISBY CLEARS UP MISUNDERSTANDING

Washington - Congressman Horace Frisby, using an ordinary walking stick, has posed for the above series of educational pictures. "My idea," says Frisby, "is to show in as few words as possible what I meant months ago when I said I was an advocate of technocracy. Many people apparently did not understand what I had in mind. All I ever said was that I believed technocracy, or something like it, was well worth trying in a crisis."

We consider it our duty to print the following statements for the guidance of those who contemplate a visit to the Chicago Fair:

"If you ask me, they are just a lot of people who come to see a woman wiggle with a fan and without fig leaves."—Judge J. B. David

"It is very difficult to determine what is the limit or where the beautiful ends and the vulgar begins."—Rufus C. Dawes

FAMOUS LAST WORDS

Maybe you don't know it, fella, but I've been a success on the radio.

And other complaints.

Daily Crossword Puzzle

By EUGENE SHEFFER

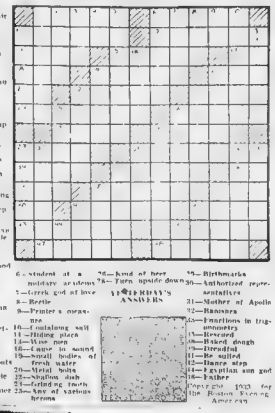

HORIZONTAL

1—Rattle on a skirt front
6—Vetch
11—Rude dwellings
17—Pleasant smells
18—Grass odd
19—Antipodean
17—Note of the musical scale
18—Roller
19—Raises with a lever
20—Furnish with apparatus
21—Inclination
22—Tapering sharp end
23—Abundant store
24—Soon
25—[illegible] affection
27—Jessica
30—Sounds; acre; gaining headway
31—Workers
31—Bee-eaters; pp. resembling the Pope
41—Molding with an S-shaped profile
35—Separate
36—Greek letter
37—Permit
38—Supple with food
39—Solo
40—Half an em
41—Stone partially
47—Head
48—Hit
49—Footbears in pantaloons
47—Satisfied
48—Makes comfortable

VERTICAL

1—Large animal with black spots
2—Aid
3—Twice; in music
4—Let you
5—Wife of a former Russian ruler
6—Student at a military academy
7—Greek god of love
8—Rattle
9—Printer's measure
10—Confusing wolf
11—Hiding place
14—Wine area
16—Cause to sound
19—Small bodies of fresh water
20—Metal bolts
23—Shallow dish
24—Grinding tools
25—Any of various herons
26—Kind of beer
28—Turn upside down
29—Birthmarks
30—Authorized representatives
31—Mother of Apollo
32—Ramshorn
33—Emotions in trigonometry
34—Reward
35—Baked dough
36—Dreadful
41—Be suited
42—Dance step
44—Egyptian sun god
46—Father

YESTERDAY'S ANSWERS

© 1933 for the Boston Evening American

NRA WE DO OUR PART U.S.

JOIN UP! WRIGLEY'S SPEARMINT THE PERFECT GUM

N-183

STOP YOUR SEARCHING!

We Have Just the Apartment For Which You Have Been Looking

. . . You name the locality, you name the price, you name the size and the Free Rental Bureau of the Boston Evening American and Sunday Advertiser will find that apartment for you. Our aim is to please you, and so, we can only be satisfied when you are. Let Barbara Holmes help you with your rental problems.

"Read for Profit—Use for Results"

THIMBLE THEATRE, starring POPEYE

Now Showing—"The Witching Hour"

I UNCORKED THE SLEEPING GAS. HE SHOULD BE SNORING BY NOW.
WORRY-WORRY-I'M SURE I'LL NEVER SEE POPEYE AGAIN-THEY'VE GOT HIM!
I'M GOING TO DRESS AND LOOK FOR HIM
YOO-HOO! POPEYE!
SOUND ASLEEP
I'LL BE BACK
YOU TOLD A CLUB OH, I'VE BETTER LET ME U... MISTER KNEE

BRINGING UP FATHER (FOLLOW JIGGS AND MAGGIE IN THE BIG COMIC SECTION OF THE SUNDAY ADVERTISER)

Jiggs Prefers a Crow

POLLY AND HER PALS (FOLLOW POLLY AND HER PALS IN THE BIG COMIC SECTION OF THE SUNDAY ADVERTISER)

No Kick Coming!

WOT DID UNK SAY ABOUT OUR HITCHING UP THE MULE?
HE SAID HE'D THINK ABOUT IT!
WHEN Y'GONNA BUY US A BUGGY?
I'M ON MY WAY TO FORT HENRY THIS MINUTE, MAW.
WHY FORT HENRY?
WE GOTTA GIT IT OFFN THE GOVERNMENT GAL
Y'CAN'T BUY TANKS TO THE FIVE AN' TEN!

LITTLE ANNIE ROONEY

Valuable Information

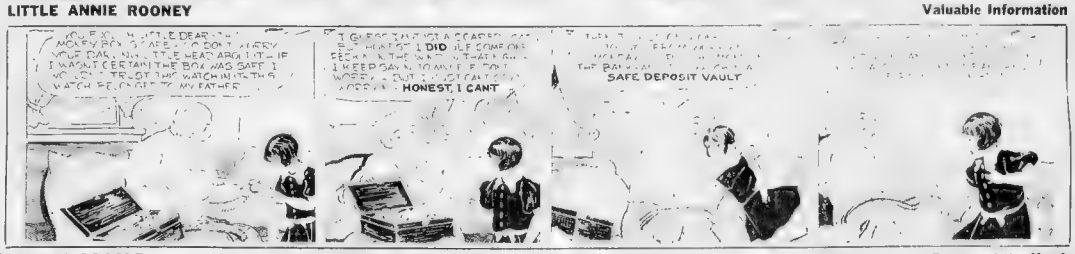

BARNEY GOOGLE (FOLLOW BARNEY GOOGLE'S ADVENTURES IN THE BIG COMIC SECTION OF THE SUNDAY ADVERTISER)

Dove and the Hawk

OKAY, MOLLY··· JUS' SO LUNG AS YOUSE DOES AS I SAYS··· DERE WONT BE NO TROUBLE··· DEM LAWYERS WILL BE CRAWLIN' IN ANY MINUTE -- SAVVY? DEY GOTTA TURN DE KID'S DOUGH OVER TO US-SEE?
DON'T HIT ME AGAIN- SNIF- SN.F.
I THOUGHT MRS FINNEGAN'S HUSBAND WAS RATHER A NOTORIOUS CHARACTER, MR CUTLER··
SHHH···· WE'LL SOON FIND OUT!
DON'T CRY LITTLE WOMIN EVERYTHINGS GONNA BE ALL RIGHT·· GIVE US ANJJDDER KISS MY SUGAR LUMP·

TIM TYLER'S FLYING LUCK (FOLLOW TIM TYLER'S FLYING LUCK IN THE BIG COMIC SECTION OF THE SUNDAY ADVERTISER)

The "Deserted" Village

A FRENCH WAR-PLANE—
ORDER EVERYONE OFF THE STREETS —THE VILLAGE MUST APPEAR DESERTED"
CORPORAL WAMINDA ASSEMBLE THE MACHINE GUM SQUAD

KRAZY KAT

A Touch of Reality

LISTEN MOUSE - LISTEN I AM HAVING NO MORE HALLUCINATIONS - SAVVY? FROM NOW ON, WHAT I SEE I SEE - AND RIGHT NOW I SEE A BRICK IN YOUR FIN AND I AM SEEING THAT YOU DONT TOSS IT AT THAT DEAR HAT, KRAZY -
BUT MY DEAR OFFICER PUPP WHITHER CAN I TOSS IT BUT AT THAT "HAT"?
SUPPOSE YOU TREAT YOURSELF TO A NICE HALLUCINATION AND TOSS IT OVER THIS WALL AND JUST THINK YOU'VE TOSSED IT AT "KRAZY"
I'LL SEE DEAR HOP
YOU SURE DO, HOP

BOSTON AMERICAN

NEW ENGLAND'S GREATEST EVENING NEWSPAPER

16 SATURDAY, SEPTEMBER 9 1933

LATEST MARKETS

STATE ST. COMMENT STOCKS AND BONDS
COMMODITY EXCHANGES

BUSINESS NEWS

LEWIS HANEY B. C. FORBES FRANK H. MELOON
SPECTATOR'S COMMENT

'LONG PULL' IS ATTRACTIVE TO TRADERS

Optimism Ahead of Pessimism as Week Comes to Close

By FRANK H. MELOON
Financial Editor, Boston American

The "long pull" is still attra

'After Labor Day' Disappointment Shown by Drops

By WALL ST SPECTATOR

FIXING OF GOLD PRICE BY U. S. IMPORTANT

Today's Quotation Is $32.12 an Ounce, Off 50 Cents

Oil Action in Year

GRAIN BUYING UNDER WAY

Joseph B. Eastman, Boston's rep
resentative on the Interstate Com
merce Commission, now within
"rear" of Amer
ican railroads,
is one of the
most active fig
ures at the na
tional capital.
The day rarely
passed in his
activities
not
in at
or
patche
the
latest
to warn
road
ments to keep
"hands off" the
rail
ganization and
the next is said to be like to
have to do with the purchase of
needed new equipment with the
aid of Federal credit, where
needed. Such a move has been
anticipated by buyers of
road equipment shares.

Joseph B. Eastman

Interest in electric safety razors appears stronger across the country, Advices received at the Boston offices of the Bureau of Foreign and Domestic Commerce say the new razor has met with favor in Netherland and India but that the only model is a battery-run German invention. The vice consul suggests that someone invent a razor which operates on the "plug-in-the-socket" principle, like the modern

Involuntary public utility retirements have been affecting the shares in recent weeks. Now comes announcement that Detroit Edison Co. has voluntarily filed with the state utilities commission a voluntary schedule affecting the rates of commercial consumers for artificial. The new rates represent reductions upwards of 15 per cent to 30,000 commercial consumers, more than 10 per cent to

"Our best guess is that when this change has generated a substance and if business continues to improve, and in making this prediction we are gambling that there will improve, then after a year's time we will find that this rate has cost us about $400,000," says the Detroit Edison management.

The company state
vision will be follo
another and possi

In the meantime it is stated in New York that inc
may shortly compel the p
ties to ask for
mission. There
wondering who
shares and pu
are confined

Beer Helps 1,500,000

Return of legal beer to the United States has provided employment for 1,500,000 persons according to Joseph Obergfell, brewery union offic

C. & O. 7 Months' Net at $1.77 a Share

Chesapeake & Ohio Ry. was
for the seven months ended
after interest, taxes, charges
and appropriations to
after dividends
equal after pre
$1.77 a share on
shares of $25 par common

The company pointed
the net reported was
$6,911,000 as
for the month of J
income of the road was
$1,217,000 as compared with
for the month of August 1932.

Output Is Larger by American Power

New York, Sept 9—Reports of
operations for the week
ended Aug. 31 of three af
Electric Bond &
have just been made p.b

American Power & Light Co
kilowatt hours
the corresponding period
Production in
amounted to 68,352,
as against 81,456,610
Power & Light Corp. totaled
as against 7,580,000 kilowatt
the corresponding period
Production in
amounted to 68,352,
as against 81,456,610
Power & Light Corp. totaled
as against a decrease from

MARKET VIEWS IN STATE ST.

Elmer H. Bright & Co.—It is believed that as shifts in buying goods returns to the large masses of the people through increased employment, this will be reflected in the reports of retail trade and will form the basis for continued and extended and well maintained upward turn in the great industries of the country.

Hayden, Stone & Co.—We are not as much impressed by the market's failure to rally, as we are by its stability in the face of lack of constructive discussion. The selling pressure is fully evident in the stock market, but we believe the outlook fully warrants a substantial position in equities and a patient attitude.

Hornblower & Weeks—Until the market by its action definitely indicates completion of the current reactionary tendencies we would simply stand aside insofar as short term commitments are concerned and await further developments.

G. M. P. Murphy & Co.—We still see little reason for adopting a more optimistic policy.

Clark, Childs & Keech—Although neither has been in large volume, it appears that the buying of stocks has been of much better quality than the selling. It is the small operator rather than the large investor who has become discouraged by the market's lethargic action

Commonwealth & So. Power Output Rises

Electric output of Commonwealth & Southern Corporation system for August was 443,376,705 k. w. h., against 367,779,981 k. w. h. in July and 2,501,1932 an increase of 1859 per cent. For the eight months ended August 31, 1933, output was 3,319,209,672 k. w. h., against 3,348,333,101 k. w. h. during the corresponding period 1932, an increase of 5.10 per cent. Total output for the year ended August 31, 1933, was 5,241,251,403 k. w. h., against 5,213,914,181 for 12 months ended August 31, 1932, an increase of 54 100ths of 1 per cent.

Average of Steel Prices Is Higher

Dow Jones average price of eight important iron and steel products, based on iron age quotations, advanced to $44.77 a ton, Pittsburgh, the week ended Sept. 6, from $44.79 the preceding week. Increase resulted from an advance in tinplate prices amounting to $3.96 a ton.

BUY IN SEPTEMBER AND BUY AMERICAN

By JOSEPH STAGG LAWRENCE
Editor The Economist

Live News of Active Leaders in Wall St.

DU PONT was again the out
for the belief that dividends
may be resumed soon or at least
that some payment on account of
accumulations of $17.50 will be

McIntyre Porcupine Earnings Estimated

Movie Companies Doing Better

Rock Island's Loadings Gain

Reversing the trend for the week ended September 2, when traffic was off 8 per cent from the 1932 period, the Rock Island for the first three loading days of September, which represented loadings through September 5, showed an increase of 12.8 per cent over the initial days of 1932 and 22.2 per cent over the like days of August. While when shipments continue to show substantial declines from a year ago a marked improvement is evident in the movement of livestock oil, coal and manufactured articles.

Stronger Brakes for Freight Trains

Testifying at an in
Interstate Commerce Commission
Elmer Speer, president of the
Railroad, declared he
would "stop with
applied
For some time the
Commerce Commission and the
Association of Railroads have been urging railroads to adopt stronger brakes, and has authorized that the same be done over a period of years. Freight trains are run today to attain the speed of passenger trains and another terrific impact upon from the length of the train and the weight of the freight.

Air Brake Companies Ready for Business

Westinghouse Air Brake and New York Air Brake Co. have developed new brakes, made more powerful and efficient than the older one.
[illegible] very situation
[illegible] in cutting fuel
reads these two companies are logical candidates for improved

Reserve Pushes Credit Expansion

The purchase of $37,900,000 more government securities by the reserve banks in the week ended Wednesday continued the rate of credit expansion begun three weeks ago, but insofar as the present week is concerned the purchases failed to show any increase in excess reserves. This was due entirely to the temporary factor of currency expansion over the Labor Day holiday, combined with the usual month-end factor.

Selling in Armour Is Petering Out

Selling pressure against Armour & Co. of Illinois preferred, brought about by speculative selling over disappointment of the reorganization plan in materialize, is apparently petering out. With the plan definitely out of the way, at least for the time being as one interest points out, the company is earning its preferred dividend with a margin to spare, which is the founda-

Rock Island's Loadings Gain

Reversing the trend for the week ended September 2, when traffic was off 8 per cent from the 1932 period, the Rock Island for the first three loading days of September, which represented loadings through September 5, showed an increase of 12.8 per cent over the initial days of 1932 and 22.2 per cent over the like days of August. While when shipments continue to show substantial declines from a year ago a marked improvement is evident in the movement of livestock oil, coal and manufactured articles.

EXCHANGE PUTS CRAWFORD OUT

New York, Sept. 9 (INS)—Edward A. Crawford, the big Wall street trader who crashed with the markets in July was today expelled from the New York Cotton Exchange for failure to comply with rules regarding insolvency.

The action of the Cotton Exchange follows Crawford's suspension by the Chicago Board of Trade and other commodity exchanges.

Crawford lost millions in the speculative break in stock and commodity markets in July. He was reputed to have cornered rye as well as having enormous long positions in wheat, sugar and stocks.

He recently came to an agreement with his creditors and is planning a comeback.

Crawford is an ex-New Orleans doctor who got his start in cotton and from there went into huge speculation in other markets.

Unfilled Tonnage of Steel Is Off

New York, Sept 9 (INS)—Unfilled tonnage of the U. S. Steel Corporation in August showed a decrease of 120,681 tons, a total of 1,890,444 tons on August 31 the monthly report disclosed today. This compares with a backlog of 2,020,125 tons on July 31, 2,196,073 one June 30, 1,929,815 on May 31, and 1,968,585 tons on August 31, 1932

The report was in line with Wall Street expectations, which had looked for a decline of from 100,000 to 200,000 tons for the month

Cotton Lower in New York Market

New York, Sept 9 (AP)—Cotton futures closed steady, 13 to 19 lower
Oct. 8.68, Dec. 8.85-90; Jan. 8.96
March 9.12; May 9.28; July 9.43
Spot quiet; middling 8.85

	High	Low	Last
Oct ..	8.83	8.67	8.68
Dec	9.04	8.86	8.85—90
Jan	9.11	8.95	8.96
March ...	9.27	9.11	9.12
May	9.44	9.28	9.28
July	9.58	9.42	9.43

Spot quiet, middling 8.85.

UP TO BANKS TO AID BUSINESS, SAYS HANEY

Government Seen as Planning to Force Proper Credit

By LEWIS HANEY
Professor of Economics, New York University

New York Sept. 9—The part which the banks should play in our recovery experiment is probably one of the most difficult to decide. This question was bound to come up at the present time

We all know that credit has been a major factor in our business affairs. Its abuse was apparent in the boom. Most of the attempts to bring recovery have involved schemes to liquidate frozen credit or stimulate the use of more credit

But the banks are the chief machines of business credit. Even government credit requires the aid of banks. So most plans to stimulate business comes to the banks sooner or later.

The fact is that most of the banks today are in what would ordinarily be called a good liquid condition. There are still a good many who have not recovered deposits lost in the bank holiday, but the reporting member banks of the Reserve System show large deposits in comparison with loans and credit accommodations. Money rates are very low

* * *

Yet bank loans have expanded relatively little. They have not kept pace with deposits nor with the recent spurt in business.

So we now find the NRA in a critical attitude, and trying to force the banks to "loosen up."

* * *

A good many manufacturers and merchants have accumulated inventories, and the higher prices and costs which have been caused by government policies make them want more credit. Some, too, want to buy goods in anticipation of higher prices, which required credit.

The government argues that credit should be extended to get jobs and put men to work in factories pending the hoped for increase in consumer buying. It also thinks that more credit in the shape of bank loans would help to stimulate business

* * *

But the bankers reply that they know their business. They say that they have every incentive to make loans and are doing so at a time in which the loan is reasonably safe

They consider their first duty is to their depositors and that if they make unsafe loans, depositors will suffer losses.

* * *

They ask how loans can be safe when there is a probability or even a possibility that the value of the loan would be reduced by inflation so that the borrower would not return as much purchasing power as was lent to him

And they ask why, if the NRA is an experiment, they should risk the depositors' money in backing it?

* * *

To this the government officials reply that there are ample bank resources, and that banks should play a positive part in putting NRA into effect this week in order to stimulate business by going after loans more freely.

Indeed, it seems that some officials are threatening that if loans are not made by banks as they desire the government will go into the banking business to an even greater extent. The old R F C is considered dead, but it is said by encouraging the weaker banks to issue preferred stock which the government would buy, thus assisting the issuing banks more funds to lend

So the matter stands. My only suggestion is that we should remember that credit is not capital. Credit is a debt secured by a promise to pay. The proceeds of which depends upon the use to which pre-existing capital is put The question is, who is the best judge of that?

Less Cotton Comes Into the Market

American cotton moved into sight in small volume the past week than in the same week last year, according to the weekly report of the New York Cotton Exchange. The into sight was 258,000 bales against 272,000 last year.

Forwarding from the world totaled 215,000 bales against 238,000 last year. Forwardings for this season to date total 3,700,000 bales against 1,129,000 for the same period of last season

Bear Interest on Exchange Lowered

New York, Sept. 9 (AP)—The total short interest on the New York Stock Exchange at the opening of business on Aug. 31 was 901,999 shares, the stock exchange announced today. This represented a decrease of 70,611 shares from July 31. The total compared with 1,417,837 shares on June 30

Hides Finish Lower

New York, Sept. 9 (AP)—Raw hide futures closed dull, 20 to 35 lower. Last—September 11.00 bid, December 11.10 bid, March 11.20, June 11.7 nominal. Sales 40,000 lbs.

SPEND A DOLLAR AND MAKE A JOB

State St. Showing Effect of Recent Inactive Markets

By HUGH E. BRADSHAW

State St. boardrooms are beginning to show the effect of recent sloppy price movements. Empty chairs are seen in brokerage offices where standing room has also recently been at a premium. This may be attributed to the old saw that the public cannot stand inactivity. Big markets will bring them back, but one should not expect these until accumulators have filled their bags with the choice offerings.

Technically the market has worked itself into a corner. A great many observers are confident the stalemate cannot last many longer. If sufficiently large issues of stocks have been accumulated by leading market interests a definite upswing would be in order But few care to hazard a guess on that score. Much better to wait over the fall for likely buys and be prepared for a definite bull trend

AVERAGES KEY TO FUTURE

The safest course for the average trader to follow seems to lie in the direction of the popular hourly market averages. The ups we noted yesterday are definitely squeezed between the lines of Wednesday and the down trending movements. The latter have now fallen to a point where a lift across 100 and 49.75 would constitute a good buying pointer

From a strictly personal viewpoint it would be pleasing to see the lines of Wednesday broken, a decline to around 30-31 would then be indicated. Such a happening would on a long way toward clearing the atmosphere and furnish a good base for ensuing upturn. Then we could feel certain of enlarged buys and shrunken bull accounts

Until a clearer posture is obtain able nothing will be added to the hypothetical list of future purchases. As now constituted if in stocks, steel, gold, motor and amusement issues. In the event of a sudden swift turn these will be first for new buying. Aside from present indications we need not worry about being left behind

Usually informed gossip is playing down inflation. Supposedly high administration officials are friend Congress will attempt a mandatory program. This means the discretionary powers to inflate must be played down in order to prevent the latter from becoming overdone. The reasoning is attractive

Our comments anent the NRA and spare time, which were hooked up with amusement shares headed by few companies itself with the cigarette stocks Fancy statistical tricks may be done with consumption figures on the spare time basis

One of the most talked of stocks in Cleveland Cash listed Less than 500,000 common shares outstanding And almost 125,000 of these are said to be owned by three Bank preferred dividends are owed on less than 50,000 first and second 57 stock. Assets nearly $5,500,000 Liabilities less than $68,000. Remember this is what we hear

Volume of Rayon Orders Is Large

Volume of orders for November rayon yarn received since September 1 of books September 2 indicates that production for that month will be sold up in a very short time. Both knitters and weavers came in for substantial quantities of yarn during the week While mill executives have felt for some weeks that volume of business must start to speede shortly consuming trades assuring them that an upswing is in sight and that the huge demand is well founded

SURVEY SHOWS PAYROLLS AND HIRING UP

New England Rise in Plant Activity Is Registered

Employment and payrolls showed further increases in August over July in all parts of the country, and business sentiment improved generally, according to the monthly survey of the International Business Machines Corporation compiled from late August reports of 1,500 of the largest industries of the country throughout the country.

The outlook for fall business is described as more promising than has been for some years, the survey stated

Manufacturing activity in the United States during August as compared with July showed no decline in any of the nine geographic divisions of the country, according to the survey. It increased in four divisions the New England, Middle Atlantic, East South Central, and Pacific States and it showed no change in the remaining five, namely, the East North Central, West North Central, South Atlantic, West South Central and Mountain States.

Wholesale trade likewise reported no decreases in any division, but it was unchanged in the New England the Middle Atlantic, the East South Central, the West North Central, the South Atlantic and the Mountain States, and showed improvement over the previous month in the East South Central, the West South Central and the Mountain States. Collections were better everywhere except in the New England and South Atlantic States where they were unchanged

While activity in the iron and steel industry eased somewhat during the early part of August following three and a half months of rapid expansion, the decline was not as great as normally occurs toward the end of summer, the survey said

Already a number of steel works and rolling mills report a pick up, bringing their rates of operation back to the July peak

Iron and steel producers expect this improvement to widen throughout their industry with the receipt of orders for buying, and from present indications we need not worry about being left behind

Usually informed gossip is playing down inflation. Supposedly high administration officials are friend Congress will attempt a mandatory program. This means the discretionary powers to inflate must be played down in order to prevent the latter from becoming overdone. The reasoning is attractive

Our comments anent the NRA and spare time, which were hooked up with amusement shares headed by few companies itself with the cigarette stocks Fancy statistical tricks may be done with consumption figures on the spare time basis

One of the most talked of stocks in Cleveland Cash listed Less than 500,000 common shares outstanding And almost 125,000 of these are said to be owned by three Bank preferred dividends are owed on less than 50,000 first and second 57 stock. Assets nearly $5,500,000 Liabilities less than $68,000. Remember this is what we hear

Loan Restrictions on Policies Dropped

Restrictions on policy loans and surrender values under life insurance contracts and annuities imposed by the New York Insurance Department on March 9, 1933, and modified from time to time thereafter, have been withdrawn by ruling of the New York department effective at once, for the reason that the conditions that necessitated the limitation have now passed

Copper Buying Quiet, Tonnage Is Moderate

Copper buying was quiet abroad and some copper was sold for the month to market at 9 cents, delivered but the tonnage was moderate

Electrolytic for domestic [illegible] is unchanged at 9 cents, delivered, for the end of 1933 European destinations are at 8.10 to 8.05 cents c. i. f. Hamburg Havre and London

Sugar Melt of 12 U. S. Refiners Shows Gain

Sugar melt of 12 United States refiners from January 1 to September 2 totaled 2,870,000 tons, a 5.05% against 2,690,000 in thes ame period of 1932

Meltings for the same period to tailed 2,495,000 long tons, against 2,350,000 a year ago

Financial Advertising Men Plan Convention

New York, Sept. 9 New York City will play host next year to the 18th annual convention of the Financial Advertisers Association, organization for which was formed tomorrow at the Waldorf Astoria.

The theme chosen for the convention—"Public Relations"—complementary to the discussions at the American Bankers Association convention at Chicago, is expected to attract a considerable number of delegates who have been in attendance at these meetings. Several trains are also bringing delegates from New England, the Middle Atlantic and the Southern States

The broader aspects of public relations as distinguished from the trade problems of publicity and advertising will be developed in a symposium that will occupy the general sessions of the convention opening Tuesday

Lewis E. Pierson chairman of the Irving Trust Co. will welcome the delegates at the session on behalf of the Merchants Association of New York and, following, the president's response by H. A Lyon advertising manager of the Bankers' Trust Co. Edward Elliott, vice president, Security First National Bank of Los Angeles, will open the discussion with an address on "The Banker's Relations With Law makers."

Col. Allan M. Pope, president of First of Boston Corp. and a former president of the Investment Bankers' Association of America, will then present the investment banker's viewpoint in a paper on the Investment Bankers Obligation in the Public Interest.

Ravard Pope, chairman of the advisory committee of the Marine Midland Trust Co. of New York, will lead off the [illegible] Wednesday morning with his conception of Public Relations. Second of the [illegible] part of this Public Relations Man. The responsibility of the investment banker will be discussed by Charles [illegible] and [illegible] attitude toward a banking institution will then be discussed by Isaac [illegible] president of the Marshall & Ilsley Bank of Milwaukee and a former president of the American Bankers Association. His paper is entitled "Public Relations for the Bank's Staff."

The situation confronting the banks in Detroit preceding and during the Michigan banking crisis will be discussed by Joseph [illegible] address on the program—"When the Public Has Lost Confidence, What Can We Do?" by James L. Walsh, vice president of the National Bank of Detroit.

Three speakers are scheduled for the final general session on Thursday morning. They are Emerson, vice president of the Bankers Trust Co.; Henry Rogers, president of the Bowery Savings Bank, and T. P. Preston, president of the Hamilton National Bank of Chattanooga and a past president of the A. B. A. The topics of their addresses are Mr. Emerson, "The Public Responsibility for a Sound Banking System"; Mr. Bruers, "A Business Man Comes into Banking," and Mr. Preston, "The Customer's Responsibility to the Bank."

New Questionnaire Is for Customers' Men

In line with previous regulations governing employment of customers' men and branch office managers by member firms, New York Stock Exchange members have sent a questionnaire to be answered by prospective employes. This is in addition to the questionnaire used by a number of firms.

The first four questions require an outline of previous training, definition of a customers' man and his duties and certification that the candidate is conversant with stock exchange rules

Question No. 5 follows: (a) May a customers' man have a direct or indirect interest in a speculative account? (b) May a customers man guarantee the account of a customer? If so, under what conditions? (c) May a customers' man take or receive a share of profits of any customers' account? If so, under what conditions? (d) May a customers' man lead any customer to believe he will get suffer a loss as result of opening an account?

Questions 6 to 10 follow (a) May a customers' man receive a commission on a sale of listed stocks? If so, under what conditions? (7) May a customers' man receive a commission on the sale of listed stocks unlisted stocks or bonds? If so, under what conditions? (8) May a customers' man engage in any business or have any connection as an officer or director other than that of the member employing him? If so, under what terms? (9) Do you trade for your own account or do you domicile or clear it with a firm connected with a customers? If so, under what terms?

The following questions are to be answered by prospective branch office managers. (1) What steps would you take to investigate a new customer or account? (2) Under what conditions would you accept an account from an employee of a bank or insurance company?

PRICE CHANGES ONLY NARROW FOR LEADERS

New York, Sept. 9 Price changes for leading shares on the New York Stock Exchange today were only narrow for the most part. The market was virtually a lifeless affair on the resumption of Saturday trading today.

Numerous leaders were late in appearing on the ticker tape and issues traded were generally unchanged to a shade above yesterday's closing prices.

Shares steady in slightly higher included U. S. Steel, biggest in Myers B. Santa Fe, New York Central, National Biscuit, International Telephone and General Motors.

Followers of the oil shares were awaiting with much interest the scheduled conference Monday at Washington between President Roosevelt and Harold L. Ickes, secretary of the interior and acting oil administrator.

While there has been a wide divergence of opinion in the industry as to the method which may be adopted by the administration in applying the code powers, sentiment now is apparently more optimistic than when the code arguments first started.

Sales to 11 a. m. approximately 120,000 shares.

In the first hour the main body of stocks showed very small changes in very dull trading. American Telephone, Industrial Rayon, and Drug, were off fractionally.

Point gains appeared for National Distillers, U. S. Industrial Alcohol, National Steel and Union Pacific. Atchison sold off a half point. U. S. Steel was down over at a minor fractional net decline. Amerada was down a point.

The dollar continued in improved in foreign exchange transactions. The British pound sterling was off 17a cents at $4.83¼. French francs sagged .07½ of a cent at 5.80 cents and the other European gold currencies were heavier.

The eyes of Wall St. were not neglecting the encouraging implications of increasing employment and the steadily growing volume of retail buying which is being reported from various parts of the United States.

Week-end trade reviews stress the fact that higher prices in a number of categories, due to the application of NRA codes and other factors, apparently have not made any great impression on the renewal of retail demand. The "buy now" movement, as an aid to the recovery program, it is said, is being felt by virtually all lines of goods.

The following have been admitted by the stock exchange: Bristol-Myers Co., $5 par stock; Sterling Products, Inc., $10 par stock; Vick Chemical, Inc., $5 par; Life Savers Corp., $5 par stock; United Drug, Inc., $5 par stock; Wabash Railway Co. certificates of deposit for refunding and general mortgage bonds: Series "A" 5½ per cent, due March 1, 1939; series 5 per cent, due Aug. 1, 1978; series "C" 4½ per cent, due April 1, 1978, and series "D" 5 per cent, due April 1, 1980.

'August Reports Tell Store Sales' Gain

Sales reports for August made by 10 chain store groups indicate that gains over 1932 in retail buying in the United States became wider in August than they were in July. These chains' sales were higher than they were in July, 1933, or in August last year. Their increases over the 1932 month ranged as high as 52.4 per cent.

August sales of these stores aggregated $62,363,000, comparing with $53,463,412 in August last year, up 16.7 per cent, and with $60,065,506 in July, a gain of 3.8 per cent. August, 1932, sales of this group were 13 per cent inferior those of the present August.

A 37.16 per cent gain over August, 1932, by J. C. Penney brought the group's sales in the first eight months above the figure for the like period a year ago. Sales in the eight months amounted to $481,690,250, as against $450,-918,822 in the first eight months of 1932, an increase of 17.190 of 1 per cent.

Only three companies other than Penney gained over 1932 in the eight months.

Investment Trust Quotations Are Off

Investment trust securities were slightly lower during the past week. The average for the common stocks of the five leading management trusts, computed by the leverage factor, as compiled by Allied-Distributors, Inc., stood at 17.23 as of Sept. 5, compared with 18.04 on Sept. 1. The low for the current year to date was 12.22 on March 31.

The average of the non-leverage stocks stood at 14.26 as of the close Sept. 8, compared with 15.08 at the close on Sept. 1. The average of the mutual funds closed at 11.32, compared with 11.67.

Walgreen Co. Sales Up 15.1 Per Cent

The Walgren Co. reports sales for August at $4,216,883, compared with $3,663,055 for August, 1932, an increase of 15.1 per cent. Sales in July showed an increase of 9.6 per cent over July, 1932. Sales for eight months totaled $29,801,919, compared with $33,950,525, a decrease of 3.7 per cent.

Boston Bank Stocks

	Bid	Asked	Close
First Nat	26	28	26
Merch Nat	270		270
Nat Rockland	58	62	58
Shawmut	22½	24½	22½
Second Nat	96		96
U S Trust	7	9	7

*Bid.

Complete Final Closing Prices--Last Sale Printed on Tape at 12:05 P. M.

Approximate Sales Today 280,000 shares
Yesterday's sales 1,270,740
Week ago exchange closed

NEW YORK CLOSE NET CHANGES

Year ago 4,035,116
1933 to date 510,353,232
1932 to date 306,652,953
1931 to date 406,851,327

1933 High	Low	Stocks	Sales	High	Low	Last	Net Change
—A—							
13¾		Adams Ex	1100	9¼	9¼	9¼	-¼
21¾		Adams Millis	100	17½	17½	17½	-½
4		Addressograph	100	3¾	3¾	3¾	
5¾	1¾	Adv Rumely	100	6	6	6	
11¾	5¼	60 Affiliated Prod	100	8	8	8	
4	1¼	60 Air Way Elec	700	2¾	2¾	2¾	-¼
13	11¾	60 Alaska Juneau	2500	12¾	12¾	12¾	
3¼	½	Allegh Corp	700	1¾	1¾	1¾	
26	5	Allegh Steel	20	22½	22½	22½	
143¾	70¾	6 Allied Ch & D	200	134¾	134¾	134¾	-¾
7¾	6	Allis-Chalm	100	18¾	18¾	18¾	-¼
45¼	18½	2 Amerada Corp	2300	44¾	43¾	44	-1
5¾	1	Am Arct Chs	200	2¾	2¾	2¾	-¼
28½	8	Am Bank Note	100	18½	18½	18½	
16¾	1	Am Best Sug	100	11¾	11¾	11¾	-¾
3¾	2	Am B Sug rf	100	3¼	3¼	3¼	
97½	49¾	3 American Can	400	50¾	50¾	50¾	-1¼
39¾	6½	Am Car & Fdy	200	29	29	29	-¾
54	2.25	2 Amer Chicle	200	46	46	46	
80½	13	Am Com Alco	3900	63	63	62¾	-2¼
13¾	3¾	Am For Pwr	600	12¾	12¾	12¾	-¾
44¾	7¼	Am For Pw rf	100	26½	26½	26½	-1¾
21½	4¼	1 Am Hawaiian	1400	18	18	18½	+1
42¾	20¾	2.40 Am Home Prod	100	39¾	39¾	39¾	-¾

LOWELL WATER MAIN BREAK TIES UP CITY

Lowell, Sept. 9—A 16-inch water main burst at the junction of Merrimack and Cabot sts. early today, completely tying up traffic at this point for many hours.

Merrimack st. was roped off for three blocks as a result of the upheaval, which tore a hole 40 feet in diameter in the roadway.

One of the freak incidents connected with the bursting of the pipe was the disappearance of the automobile of Asst. Supt. of Water Department James M. Reynolds. The machine was swallowed up in the big cavity.

Reynolds was arrested at the scene on a charge of drunkenness. His auto was later dug out by a crew of 25 men, who worked many hours to repair the damage.

Residents of Cabot st. and some of the business concerns in Merrimack st. were without water during the entire day on account of the break.

FRANCE EAGER TO TALK DEBT

Paris, Sept. 9 (AP)—Information received in French diplomatic circles from London today says Great Britain expects to base further war debts discussions with the American administration on a suggestion to pay 10 per cent of the amount owed.

It was learned authoritatively that France wants to negotiate on the same basis, which corresponds to the reduction in reparations from Germany as agreed upon at Lausanne last year.

The French government is eager to discuss the war debt, even though the situation has not changed since June 15 when Parliament went on record as insisting there must be a drastic reduction.

While the government is known to be anxious to get the problem adjusted, it feels it must wait for an invitation from Washington to negotiate. Thus far no such bid has been forthcoming.

French people in general, officials say quite frankly, are against payment, but many business and political leaders are said to favor a "gesture" payment, thinking thereby to quiet American indignation and pave the way for better trade.

New York Bonds

U. S. GOVERNMENT BONDS

	High	Low	Close
Liberty 3½s 32-47	102.28	102.26	102.26
Liberty 1st 4¼s 32-47	103	102.27	102.27
Liberty 4th 4¼s 33-38	102.28	102.25	102.28
Lib 4¼s reg 33-38	102.26	102.24	102.24
Treasury 4½s 47-52	111.5	110.29	111.2
Treasury 4s 44-54	110.15	110.13	110.13
Treasury 3½s 46-56	105.6	105.5	105.6
Treasury 3¼s 43-47	102.5	102.5	102.5
Treas 3¼s 41-43 Mch	102.4	102.4	102.4
Treasury 3¼s 40-43	102.4	102.4	102.4
Treasury 3s 51-55	99.4	99.2	99.11

CORPORATION BONDS

Allegany 5s 49	32	31	31½
Allegheny 5s 50	59	58	58
Am & For P 5s 2030	41½	40	40
Am Bosch 5s 47	90	90	90
Am T & T 5s 65	101	101	101
Am T & T 5s coll tr	101	101	101
Am W W & El 6s 75	83½	80½	80½
Arm Cr 5½s 43	83	83	83
Arm 4½s 39	89	88¾	88¾
AT&SF 4s 95	103	103	103
ACL-L&N 4s 52	69	69	69
B&O 5½s 95	76	76	76
B&O cv 4½s 60	59½	59¼	59¼
B&O 4s 48	58¾	58¾	58¾
B&O 5s SW 50	83	83¼	83¼
Beth Ptlc 4½s 70	102	102	102
Beth Steel 4½s 42	102	101	102
Beth Steel 5s 36	108	108	108
Bklyn M Trans 6s 68	85	82½	82½
Can Nat 4½s 54	101½	101½	101½
Can Nat 5s 69 July	102	101½	101½
Can Nat 5½s 35	106	105½	105½
Can Pac 4½s 60	101	101	101
Can Pac 4s perp	64	63	64
Carolina 4½s 46	103	103	103
Chesapeake Corp 5s 47	104	103½	103½
Ches & Ohio conv 5s 46	134	133	133
Ches & Ohio 4½s 92	102½	102	102
Ch B & Q gen 4s 58	86	86	86
Chicago Gt West 4s 59	46½	46½	46½
Ch I & L 5s 63	60	60	60
Ch & N W ex 4½s 49	75¾	74¾	74¾
Ch & N W 5½s 2037 C	78	77½	77½
Ch R I & P 4½s 52	78	75½	76
Ch R I & P 4½s 34	76	75½	75½
Ch R I & P rfg 4s 34	76	75½	75½
Ch T Hte & E Inc 5s 60	70½	70½	70½
Ch & W Ind 5s 62	97½	91½	91½
Cinc Gas & E 4½s 57 Ap	97	97	97
CCC & St L 4s 90 B1	78¾	78	78¾
Jer Ctr Term 5½s 72	103	103	103
Colon Oil 5s 38	69½	69	69½
Columbian Carb 5s 52 Apr	102	102	102
Columbia Gas 5s 52 May	78¾	78¾	78¾
Comi Credit 5½s 51	21½	21	21½
Con Gas NY 5½s 45	104¾	104¼	104¼
Con Gas NY 5s 57	103¾	103¾	103¾
Consum Gas Chi 5s 36	102½	102½	102½
Cub Pwr Prod 6s 53	85	85	85
D & RG 4s 36	58¾	57	57
D & R G West 5s	57	57	57
D & R G West 5s 78	42½	42½	42½
Del Pd 4½s 81 D	106	106	106
Dodge Bros 6½s 40	104	104	104
Erie 4s 5s 75	75	75	75
Erie pr in 4s 96	81	79½	81
Erie pr lien 4s 96	81	67¾	67¾
Fla Ele & M 6s 53	86	85½	86
Gen Am Invs 5s 52	87	87	87
Goodyr T & R 5s 57	87½	87½	87½
Gt Nor 5s 52	97½	97½	97½
Gt Nor 4½s 76 D	84	84	84
Gt Nor 4½s 77 A	87½	87½	87½
Hud & Man rfg 2s 57 A	87½	87½	87½
Hud & Man adj inc 5s 57	84	84	84
Illinois Bell 7s 56	106	106	106
Illinois Cent 4s 52	83½	83½	83½
Interb R Tr rfg 5s 66	87½	62½	62½
Int Cl Nor 5s 56	87½	87½	87½
Int Hydro Elec 6s 44	56	45½	45½
Int Paper rfg 5s 47	87½	87½	87½
Int T & T cv 4½s 39	87½	87½	87½
Int T & T 5s 55	87½	87½	87½
Invest Sy 6s 48 B ww	87½	87½	87½
Kalin Pap 6s 40	87½	87½	87½
Kelly Springf 6s 46	87½	87½	87½
Kresge Found 4s 36	87½	87½	87½
Lac Gas 5½s 53	87½	87½	87½
Lac Gas 5½s 60 D	87½	87½	87½
Louisville & Nash 6s 40	87½	87½	87½
Louis & Nash gold 5s 47	103½	103½	103½
McKess & Rob 5½s 50	87½	87½	87½
Metrop Ed 4½s 56	87½	87½	87½
Mex 4s 45	87½	87½	87½
MKT adj 5s 67	87½	87½	87½
Mo Pac 4s 38	87½	87½	87½
Mo Pac cv 5½s 49	87½	87½	87½
Mo Pac 5½s 65 A	87½	87½	87½
Mo Pac 5s 77 F	87½	87½	87½
Mo Pac 5½s 78 G	87½	87½	87½
Mo Pac 5s 80 H	87½	87½	87½
Mo Pac 1st 5s 81 J	87½	87½	87½
Mor & Ess 3½s 2000	87½	87½	87½
Nat Stl 5s 56	87½	87½	87½
NY & Putnam 4s 93	87½	87½	87½
NYCentR 4½s 2013	87½	87½	87½
NYCentR reh 4s 34	87½	87½	87½
NYCentR 4½s 2013	87½	87½	87½
NYCentL 6s 35	87½	87½	87½
NYCentL 5½s 74 A	87½	87½	87½
NYCentL 4½s 78 C	87½	87½	87½
NYCentL 1st 4s 2d	87½	87½	87½
NYNH&H cvt deb 6s 48	87½	87½	87½
NY O&W rfg 4s 92	87½	87½	87½
NY Steam s 5½	87½	87½	87½
NY Tel gen 4½s 39	87½	87½	87½

	High	Low	Close
Niagara Hud 5½s 50	87½	87½	87½
Nord & W con 4s 96	87½	87½	87½
Nor Pac gen 4s 2047	87½	87½	87½
Nor Pac gen 3s 2047	87½	87½	87½
Nor Pac ref 6s 2047	87½	87½	87½
Ore RR&Nav con 4s	87½	87½	87½
Pac Gas & El 6s 41	87½	87½	87½
Pen RR 6½s 36	87½	87½	87½
Pen RR 4½s 70 E	87½	87½	87½
Pen RR 4½s 84 F	87½	87½	87½
Pen GL&C 4½s 77	87½	87½	87½
Pere Marq 5s 56 A	87½	87½	87½
Phil Elec 4s 71	87½	87½	87½
Phila Co 6s 44	87½	87½	87½
PCC & St L 5s 75 B	87½	87½	87½
Pitts Coal 6s 49	87½	87½	87½
Pub Ser E&G 4½s 67	87½	87½	87½
Pub Ser El & G 5s 37	87½	87½	87½
Richfield Oil 6s 44	87½	87½	87½
Rio Gr W 1st 4s A ctf	87½	87½	87½
Rio Gr W 1st 4s B ctf	87½	87½	87½
Rut-Can 4½s 41	87½	87½	87½
St L S W 1st 4s bd ctf	87½	87½	87½
SAA & A Pass 4s 43	87½	87½	87½
Seab A L con 4s 49	87½	87½	87½
Shell Un Oil 4½s 47	87½	87½	87½
Skelly Oil 5½s 39	87½	87½	87½
Soc Vac Oil 4½s 48	87½	87½	87½
Sou Pac 4½s 81	87½	87½	87½
Sou Pac 4s 1949	87½	87½	87½
Sou Pac 4s 1969	87½	87½	87½
Sou Pac 4s 1981

Barbara Holmes Broadcasts every Monday and Thursday over WLOE

10:20 A. M.

Get the Facts—
Know Boston Rentals

First-hand information on the best values, their locations, how prices have changed, the advantages of various districts and the advantages of bringing your rental problems to the one bureau which is constantly in contact with all leading realtors, rental agencies and apartment operators.

MONDAYS . . . THURSDAYS
10:20 A. M.

Do Not Neglect Eruptions of Skin

By DR. R. S. COPELAND

RECENTLY I told you about a number of disturbances of the skin and how they could be prevented and cured. Today I want to tell you about another affliction of the skin, the cause of which is not known. I refer to the disease called "eczema," which is one of the most obstinate of skin disorders and extremely difficult to cure.

Dr. Copeland

Eczema is most commonly found in infants and growing children. But it occasionally is encountered in adults. Infants suffer from this disagreeable affliction are a pathetic sight.

Great advances have been made in the treatment of this unpleasant disease but, as I said, the underlying cause of the disorder has not as yet been discovered. It is more commonly found in infants who are bottle-fed, and is rarely encountered in children who are breast-fed. The disorder is believed to be accompany some disturbance in digestion. There are authorities who think it may be due to a peculiar type of sensitivity to certain foods in the diet of the sufferer.

Bear in mind that even though eczema is a difficult disease to cure, it has been cured and can be cured. This is made possible only by careful study of the diet and the personal supervision of a physician. Too often the mother in her zealous attempts to cure her child resorts to the use of patent medicines and many advertised remedies recommended to her by well-meaning neighbors.

I want to impress upon you that a salve which is beneficial to one child may be irritative to another and worse than useless in cure. Some are more sensitive than others. One medicine may prove to be mild for one person, but too strong for another.

I am often asked by anxious mothers whether eczema is a contagious disease. Children often are humiliated and embarrassed when they notice that other children avoid them. There is no need for this because eczema is not contagious and cannot be transmitted from one child to another.

In older children eczema has been cured by the removal of localized infection somewhere in the body, such as diseased tonsils and adenoids. In others, when faulty elimination has been corrected this has led to the cure of the skin affliction. It is essential that the child receive a thorough physical examination in an effort to determine the underlying cause.

Do not neglect eczema or any other inflammation of the skin. Consult your physician immediately. Neglect may lead to a cronic disease which is even more difficult to cure.

(Copyright, 1933, for the Boston Evening American.)

Curtain Motifs

—By Laura Wheeler—

This year, as in the past, cripples will be used to line the shrine in beds and in wheelchairs, or in the arms of their friends. Thousands of these unfortunates, for whom actions has been able to do nothing, will seek relief through faith. A constant throng, a steady stream of afflicted pilgrims, praying in every language of the civilized world, move down the mountain to the entered gate. Down the mountain they come, assisted by friends, relatives or the able-bodied faithful. Their goal is

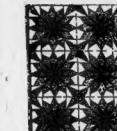

the sacred grotto whose walls, blackened by the candlesmoke of three quarters of a century, are hung with crutches and the patches of the blind—mute symbols of the miraculous cures of former years. Reflecting the new high movement of necklines, hoss go high-er on neck, "Spotlight" Heels are straighter than ever. There is some talk of launching real low heels—but nothing for immediate use. Very fashionable women are already seen following this decree.

These are often delicate and expensive. Monograms and initials, broad and modern, are in high style again.

As you can see by these descriptions, the fashion for feather ornaments continues. However, when used with restraint, as in these examples, it proves to be a charming idea.

The street. Simplicity is a byword for more important than ever. Even the formal types bag look to be ornaments for elaboration.

ANNOUNCEMENTS

FUNERAL ANNOUNCEMENTS

HERMANCE — In Dorchester, Sept. 7, Carrie F. Hermance, beloved wife of Lewis Hermance. Funeral from the Second Congregational Church, Codman Sq., Dorchester, Sunday, Sept. 10, at 2:30 p.m. Relatives and friends invited. Interment at Beacon, New York.

LEWIS—In Cambridge, Sept. 7, Amelia Pacheco, widow of James A. Lewis. Funeral service at her home, 58 Dana st., Cambridge, Monday, Sept. 11, at 2:30 p.m. Interment at Cambridge Cemetery.

MAZZEO—In Belmont, Sept. 7, by accident, Antonio Mazzeo, beloved husband of Frances Santoro Mazzeo. Funeral from his late home, 5 Cambridge st., Waverley, Belmont, on Monday at 8:30. Solemn high mass of requiem at St. Luke's Church at 9 o'clock. Relatives and friends invited.

MURPHY — In East Boston, Sept. 7, Bridget, widow of Patrick J. Murphy. Funeral from residence, 168 Princeton st., on Sunday at 8:30 a.m. Services at the Sacred Heart Church at 9 o'clock. Relatives and friends are respectfully invited to attend.

ROBINSON — In Dorchester, suddenly Sept. 7, William C., beloved husband of Mary Robinson (nee Hall). Funeral from his late home, 50 Fuller st., Monday, Sept. 11, at 8 a.m. Solemn high mass of requiem at St. Gregory's Church at 10 o'clock. Relatives and friends invited.

FUNERAL DIRECTORS

GRAHAM Funeral Service Special Funeral $125
Service Anywhere in New England
1776 Washington St., Roxbury

J. S. WATERMAN & SONS
FUNERAL SERVICE
497 COMMONWEALTH AVE.

FLORISTS

PENN THE FLORIST
124 Tremont Street, Boston

LEGAL

COMMONWEALTH OF MASSACHUSETTS.—Suffolk, ss.—Probate Court.—To all persons interested in the estate of FANNIE MARCUS, late of Boston, in said County, deceased, intestate. WHEREAS, a petition has been presented to said Court by Abraham Marcus, administrator of the estate of said deceased intestate, praying for an administration upon the estate of said deceased intestate and that letters of administration issue to the petitioner, or to some other suitable person, as per Probate Court, to be held at Boston, in said County, on the twenty-fifth day of September A. D. 1933, at ten o'clock in the forenoon, in order that all persons may show why the same should not be allowed. And said petitioner is hereby directed to serve this citation by delivering a copy thereof to all persons interested or by mailing the same, fourteen days at least before said Court, or by publishing the same once in each week, for three successive weeks, in the Boston Evening American, a newspaper published in Boston, the last publication to be one day at least before said Court, and by mailing, post-paid, a copy of this citation to all known persons interested in the estate fourteen days at least before said Court. Witness, JAMES A. BRENNAN, Esquire, Judge of said Court, this seventh day of September in the year one thousand nine hundred and thirty-three.

ARTHUR W. SULLIVAN, Register.
sept 9 17 18.

NOTICE is hereby given, that the subscriber has been duly appointed administrator of the estate of FERDINAND P. MAYER, late of Boston, in the County of Suffolk, deceased, intestate, and has taken upon himself that trust by giving bond as the law directs. All persons having demands upon the estate of said deceased are required to exhibit the same, and all persons indebted to said estate are called upon to make payment to JOHN F. MAYER, Adm., 801 Statler Building, Boston, Mass. Boston, June 29, 1933.
jy 7 14 21

NOTICE—United States of America.—District of Massachusetts, ss.—August 7, 1933.—Pursuant to the Rules of the District Court of the United States for the District of Massachusetts, notice is hereby given that on this day JOSEPH F. of North Easton, in said district, has adjudged bankrupt upon his own petition and Counsellor of said District Court. Clerk,
JAMES S. ALLEN.
au 9 11 13

HEARINGS

COMMONWEALTH OF MASSACHUSETTS—The CITY OF BOSTON CHARTER COMMISSION will hold public and reasonable revisions of the Boston Charter, will hold public hearings at its rooms, Room 370, in Room 370, State House as follows:—On Tuesday, September 12th, to those interested in the term of office, powers and method of election of the Mayor; on Wednesday, September 13th, to those interested in the subject of the term of office, powers and method of election of members of the city council; on Thursday, September 14th, to persons interested in the term, powers and method of election of the Boston School Committee; on Friday, September 15th, on the general subject "Shall Heads of Departments now appointed by the Mayor or Governor be elected by the people?" ERNEST L. RODGERS, Chairman. CHARLES F. FLINNETT, Chairman of the Commission.

NOTICES

THE BOARD OF STREET COMMISSIONERS of the City of Boston, September 7, 1933, ORDERED: That due notice be given, that this Board is of the opinion that the public good requires improvements should be made, consisting of:—

The laying out and construction of Edgewater Drive, Dorchester and Hyde Park districts, as a highway, from River street to Mattakeset street;

The laying out and construction of Terrace avenue, Roxbury and West Roxbury districts, as a highway, from Bynner street to Cranston street, with the name of Terrace avenue extended over the existing name;

substantially as shown on plans in the office of this board, that it intends to pass orders making said improvements, and that it appoints 11 o'clock A. M., of September 20, 1933, and the office of this Board, 401 City Hall Annex, at the time and place for public hearings in the matter.
THEODORE A. GLYNN,
JOHN J. CALLAHAN,
CHARLES F. HOGAN,
Street Commissioners.

A true copy of an order passed by said Board on said day.
Attest:
CORNELIUS A. REARDON,
Secretary.

LOST AND FOUND

ALL LOST AND FOUND ADVERTISEMENTS APPEARING IN THESE COLUMNS ARE BROADCAST AT 10:15 A. M., DAILY AND 4:30 P. M. SUNDAY OVER
WLOE
"The first station on the dial"

DOG LOST—Female, black, Scotch Airedale, Lic. 8004; rew. Attleboro 235.

DOG lost, Brighton black and white terrier, male, "Spotty"; rew. Sta. 2 Brighton.

DOG LOST—Foxhound, black, tan, white, Middlesex Fells; reward. 648-J, Arlington.

DOG lost, brown white male Collie, "Bobby." Notify 70 Rew. st., Brighton.

DOG LOST—White female mongrel wire-haired, 3 months; rew. Sa. 3d. Dover 7191.

PURSE LOST, Harvard Theater, black satin, money, good watch; rew. Uni. 6335.

TENT lost, green, Leland Powers Theatre, N. H. Reward. Grante 6221-M.

YOUNG female Airedale, lost Bellevue and Irvin Terrace. Miss James, Lib. 4000.

LOST—White pointer dog pointer; owner identify L. Mason, 39 Walnut Ave., Roxbury.

LOST, strayed or stolen, all white Angora cat. Reward, E. W. Grow, 18 Stults Road, Belmont; tel. Belmont 2982-R.

LOST—Cash, small brown terrier, white breast, feet; tail curls New. Pet. 4341-R.

PARTY who picked up Boston Post Terrier, Mountfort and Beacon Sts., Sun. 3 P. M., kindly call Som. 4816; reward.

PLEASE return small handbag taken Wednesday from Boylston St. office. No questions.

LOST AND FOUND

3 RINGS LOST in ladies' wash room at Eagle Hotel restaurant, Keene, N. H., Saturday morning. Reward. Elizabeth Bain.

2 RINGS LOST—Ladies' room Society Bts., Greenfield, Mass.; rew. Mai. 3805-M.

BUS TRANSPORTATION

$2 NEW YORK — 7 TRIPS DAILY HARTFORD—12 TRIPS DAILY VICTORIA COACH LINES 253 TREMONT ST. LIB. 5881

Fall River $1.25 Trips Daily
Direct to Chicago
HAVERHILL $1.50 Sun. 75c
Boston, 9 A. M. Return 4 P. M. Fri. 10 Park Sq. Sta. 9440

BEAUTY AIDS

PERMANENT WAVE, DEEP $1.89 UP
MARCEL WITH CURLING $1
FINGER ENDS ASSURED. $5
3 WINTER ST. HA. 7282.

FREDERICS VITA IONIC PERMANENT Reduced to $7.50 Wave $7.50 Waving
ANNETTE 8 Winter St. 8th Wave Co. Tremont 7282

MEDICAL

FREE, X-RAY
Examination, consultation and trial treatment given absolutely free to all who call on or before Sept. 17th. The X-ray and mercury vapor light treatments are accomplishing wonders in disease of every description; No matter what the disease, Dr. Daniel J. Walsh, M. D., 18 Boylston St., Boston, Mass., Suite 1005. Office hours: 9 A. M. to 5 P. M. Mon., Wed., Thurs. and Sat. 10 to 1, 2 to 5 and 7 to 8 P. M. Tues. and Fri. 10 A. M. to 4 p. m. Closed Sundays and Holidays.

ECZEMA—PSORIASIS
ULTRAVIOLET TREATMENTS WITH NECESSARY ATTENDANCE
Dr. W. Mulcahy, M. D. 32 Joyston St. 9 to 8 N. Mulcahy, M. D. Hub. 5938

PROFESSIONAL SERVICES

RUPTURE
TRUSS
without steel springs, elastic belts or leg-straps. Our "COMMON-SENSE" TRUSS is EASY to wear and GIVES RELIEF. For MEN, WOMEN and CHILDREN. TRUSSES MADE TO MEASURE. 10 Boylston Boston, Rooms 808. Established 28 years.

DENTISTRY

EXTRACTIONS—50c and up, novocaine and x-ray. Dr. Gilbert, 1 Winter Place, cor. 387 Bst. Dudley St. Station. Gar. 0090.

DANCING

CLASSES AT LENNEY'S
LATEST STEPS IN BALLROOM, STAGE
3 HORS $1
Ev. Lessons Private Rooms
LERNER'S, 335 Mass. Ave. Cir. 9246

BALLROOM Guaranteed in 4 TAP
PROF. RITTER 177 TREMONT ST. Beach 9300

15 PRIVATE LESSONS, UPTOWN SCHOOL $5
Latest Steps. Fox Trot, Waltz, "ONE" etc. Beginners Guaranteed to Learn Here. "E. B. J. Studios, 1 Huntington Ave., Boston.

EMPLOYMENT

HELP WANTED—FEMALE

Men and Women
Real Silk hose just introduced their new 42-gauge chiffon hose at $1 per pair. Exclusive, individual numbers. Sensational introductory values, hard workers can earn splendid income. See Mr. Kearney, 164 Summer St.

WOMEN—ADD TO YOUR INCOME
By selling hosiery, lingerie, 30mm cards. Part time permanent. Experience unnecessary. ROYAL CROWN, 74 Summer Street.

ATTRACTIVE real girl to learn beauty culture. Tuition reasonable. Good position; income starts immediately. Mid. 3138-M.

EXPERIENCED HAIR PRESSER WANTED. CALL HIGHLAND 0090.

GIRL for housework, good home for the right girl. 5 in family. Boston American Office, Cambridge.

GIRL, general housework, Protestant, experienced, good home, $5. Belmont 2446.

MOTHER'S helper, $4. 6 Nazing Ct., Roxbury. Sun. 8 Garrison 1462.

WANTED—Experienced canvas glove stitchers. Call Middlesex 8175.

HELP WANTED—MALE

Shoe Makers Wanted
Because of labor trouble, we are open for all operators. Also wanted, floor positions. Good salary. Bring tools. Apply 1743 McKinley Square, Room 209. Second floor. See Mr. Hart. Telephone Ribjenkins 4100-M.

SALARY
We are installing a new system. Can use 3 men, 21-35, ambitious. Neat appearance and fair education only qualifications necessary. Salary. Fuller Brush Co., 149 Boylston St.

SITUATIONS WANTED—Female

PARISIAN dressmaker, by the day or by any home; moderate terms. Tel. Hub. 6466.

INSTRUCTION

Pharmacy Mariana School, 246 Huntington Ave. Ken. 1442.

DOUBLE-ENTRY bookkeeping taught complete in 12 weeks by practising public accountant.—A. Belmont 2370-W.

FINANCIAL

MONEY TO LOAN

AUTO AND HOUSEHOLD LOANS
Collateral remains with you
Your Present Note Made Smaller
NO ENDORSER REQUIRED
GLOBE PLAN License 142
437 Park Square Building

Business, Auto, Furniture
Need Money? Need Credit? Phone or Call
COLEMAN FINANCE CO., Inc.
143 Milk St. Rm. 337, Bst. 0255. Liens 3d.
Need Money? Need Credit? Phone or Call
Statler Bldg. Liberty 2080. Licensed 152.
403, 4th Floor, 148 Tremont, Loans on furniture with or without endorsement.

PILGRIM PLAN
LOANS ON AUTOS AND FURNITURE
24 School St. License 85. Capitol 7242.

MOTOR LOANS on automobiles and trucks. Malone Finance & Acc. Corp. 600 Statler Bldg. Liberty 2080. Licensed 152.

LOANS on furniture with or without endorsement. Boston Morris Plan Company. (Globe 62). 908 Washington St., Boston.

ANNOUNCEMENTS

LOST AND FOUND

3 RINGS LOST in ladies' wash room at Eagle Hotel restaurant, Keene, N. H., Saturday morning. Reward. Elizabeth Bain.

2 RINGS LOST—Ladies' room Society Bts., Greenfield, Mass.; rew. Mai. 3805-M.

BUS TRANSPORTATION

$2 NEW YORK — 7 TRIPS DAILY HARTFORD—12 TRIPS DAILY VICTORIA COACH LINES 253 TREMONT ST. LIB. 5881

Fall River $1.25 Trips Daily
Direct to Chicago
HAVERHILL $1.50 Sun. 75c
Boston, 9 A. M. Return 4 P. M. Fri. 10 Park Sq. Sta. 9440

BEAUTY AIDS

PERMANENT WAVE, DEEP $1.89 UP
MARCEL WITH CURLING $1
FINGER ENDS ASSURED. $5
3 WINTER ST. HA. 7282.

FREDERICS VITA IONIC PERMANENT Reduced to $7.50 Wave $7.50 Waving
ANNETTE 8 Winter St. 8th Wave Co. Tremont 7282

REGULAR $5 PERMANENT Now $2.50
Redmond 2 Winter St. Boston Co. Hubbard 7282

100 Girls Wanted to Learn Beauty Work Done ABSOLUTELY FREE. High School Graduates Preferred. Room 209 High Modern Beauty Parlor, Inc., Revere Beach Blvd., Revere.

HAIR removed forever by multiple ray, scientific method. Consultation and literature, DeMiller Hall Lyon, 120 Tremont St., Rm. 615. Feb. 4359

Permanent Waves $1 up. Shampoo and finger wave, 35c. Specialty shop, expert teachers. 3 months' course, $50. Special terms. Call Mr. Lawrence. We fully guarantee results. 125 Tremont St., Rm. 503. Bea. 3634.

MEDICAL

FREE, X-RAY
Examination, consultation and trial treatment given absolutely free to all who call on or before Sept. 17th. The X-ray and mercury vapor light treatments are accomplishing wonders in disease of every description; No matter what the disease, Daniel J. Walsh, M. D., 18 Boylston St., Boston, Mass., Suite 1005. Office hours: 9 A. M. to 5 P. M. Mon., Wed., Thurs. and Sat. 10 to 1, 2 to 5 and 7 to 8 P. M. Tues. and Fri. 10 A. M. to 4 p. m. Closed Sundays and Holidays.

ECZEMA—PSORIASIS
ULTRAVIOLET TREATMENTS WITH NECESSARY ATTENDANCE
Dr. W. Mulcahy, M. D. 32 Joyston St. 9 to 8 N. Mulcahy, M. D. Hub. 5938

PROFESSIONAL SERVICES

RUPTURE
TRUSS
without steel springs, elastic belts or leg-straps. Our "COMMON-SENSE" TRUSS is EASY to wear and GIVES RELIEF. For MEN, WOMEN and CHILDREN. TRUSSES MADE TO MEASURE. 10 Boylston Boston, Rooms 808. Established 28 years.

DENTISTRY

EXTRACTIONS—50c and up, novocaine and x-ray. Dr. Gilbert, 1 Winter Place, cor. 387 Bst. Dudley St. Station. Gar. 0090.

DANCING

CLASSES AT LENNEY'S
LATEST STEPS IN BALLROOM, STAGE
3 HORS $1
Ev. Lessons Private Rooms
LERNER'S, 335 Mass. Ave. Cir. 9246

BALLROOM Guaranteed in 4 TAP
PROF. RITTER 177 TREMONT ST. Beach 9300

15 PRIVATE LESSONS, UPTOWN SCHOOL $5
Latest Steps. Fox Trot, Waltz, "ONE" etc. Beginners Guaranteed to Learn Here. "E. B. J. Studios, 1 Huntington Ave., Boston.

EMPLOYMENT

HELP WANTED—FEMALE

Men and Women
Real Silk hose just introduced their new 42-gauge chiffon hose at $1 per pair. Exclusive, individual numbers. Sensational introductory values, hard workers can earn splendid income. See Mr. Kearney, 164 Summer St.

WOMEN—ADD TO YOUR INCOME
By selling hosiery, lingerie, 30mm cards. Part time permanent. Experience unnecessary. ROYAL CROWN, 74 Summer Street.

ATTRACTIVE real girl to learn beauty culture. Tuition reasonable. Good position; income starts immediately. Mid. 3138-M.

EXPERIENCED HAIR PRESSER WANTED. CALL HIGHLAND 0090.

GIRL for housework, good home for the right girl. 5 in family. Boston American Office, Cambridge.

GIRL, general housework, Protestant, experienced, good home, $5. Belmont 2446.

MOTHER'S helper, $4. 6 Nazing Ct., Roxbury. Sun. 8 Garrison 1462.

WANTED—Experienced canvas glove stitchers. Call Middlesex 8175.

HELP WANTED—MALE

Shoe Makers Wanted
Because of labor trouble, we are open for all operators. Also wanted, floor positions. Good salary. Bring tools. Apply 1743 McKinley Square, Room 209. Second floor. See Mr. Hart. Telephone Ribjenkins 4100-M.

SALARY
We are installing a new system. Can use 3 men, 21-35, ambitious. Neat appearance and fair education only qualifications necessary. Salary. Fuller Brush Co., 149 Boylston St.

SITUATIONS WANTED—Female

PARISIAN dressmaker, by the day or by any home; moderate terms. Tel. Hub. 6466.

INSTRUCTION

Pharmacy Mariana School, 246 Huntington Ave. Ken. 1442.

DOUBLE-ENTRY bookkeeping taught complete in 12 weeks by practising public accountant.—A. Belmont 2370-W.

FINANCIAL

MONEY TO LOAN

AUTO AND HOUSEHOLD LOANS
Collateral remains with you
Your Present Note Made Smaller
NO ENDORSER REQUIRED
GLOBE PLAN License 142
437 Park Square Building

Business, Auto, Furniture
Need Money? Need Credit? Phone or Call
COLEMAN FINANCE CO., Inc.
143 Milk St. Rm. 337, Bst. 0255. Liens 3d.
Need Money? Need Credit? Phone or Call
Statler Bldg. Liberty 2080. Licensed 152.
403, 4th Floor, 148 Tremont, Loans on furniture with or without endorsement.

PILGRIM PLAN
LOANS ON AUTOS AND FURNITURE
24 School St. License 85. Capitol 7242.

MOTOR LOANS on automobiles and trucks. Malone Finance & Acc. Corp. 600 Statler Bldg. Liberty 2080. Licensed 152.

LOANS on furniture with or without endorsement. Boston Morris Plan Company. (Globe 62). 908 Washington St., Boston.

FINANCIAL

MONEY TO LOAN

AUTO REPAIRS FINANCED
No Down Payment
"We repair all Cars not Trucks"
STRATTON MOTORS INC.
971-974 Boylston Bldg. at Fenway
Murray Sandler Geneva 6565

CAPITAL FINANCE CO., 148 State St., Room 707. Lincoln 37. Capital 9561.

REAL ESTATE MARKET

HOUSES FOR SALE

BANK FORECLOSURES
QUINCY, BRAINTREE, WEYMOUTH
Quincy $1000—5-Room Modern Cottage
$1,000—6-Room Modern Bungalow
Braintree $2900—5 Rooms, Bath, Garage
$3900—6 Rooms, Bath, Garage
Weymouth $2800—5 Rms., Bath, Garage
$3900—6 Rms., Bath, Garage
WALTER E. MOORE
21 Clinton Road East Weymouth

EAST MILTON
5-6 room bungalows, steam heat, oak floors, fireplaces, garages, nooks, large open attics, garage in basement, large lots of land. Low taxes. Prices from $4200-$4500. F. Carlson, Granite 8444-J

Roslindale Bargain $6700
Quality; 6 rooms; tiled bath; hot water heat. Has to be sold immediately. 13 Charlesgate West, Parkway 1816-M.

Medford 9 Rooms, sunporch, immaculate improvements, oak floors, garages, 8 yrs. old, forced to sell; good location, 53 Saunders St.

HULL-NANTASKET—Cottage of 12 rms. and bath on Atlantic Hill, beautiful location. Apply 21 Bowker St., Boston. Cap. 1943.

LEXINGTON—7-rm. Col., oil hot air. Reynolds, 1776 Mass. Ave.; Lex. 1560-1764-W.

LOTS FOR SALE

LEXINGTON PARK
STATE ROAD, ROUTE 4, LEXINGTON
Large Lots, Sunde Trees, Town Water, Gas and Electric Service
1 to 3 GENTS SQ. FT., TERMS
4 Bus Lines From Arlington Heights inc. Fare. Open for Inspection Day and Evening, or Phone Arlington 0181-M

TENT AND TWO LOTS, $60
Billerica—New tent, shade trees, bath-house, terms. West Newton 1127-W

FORCED TO SELL—Level lot, good location 75 ft. water front at beautiful Nahanton Lake. Natick. F. N. Scarrgard, 229 Brandy St., Lowell.

RENTALS

HOTELS

HOTEL BELMONT—116 Hunt. Av. Daily and up. Weekly rates reduced. Circle 2417

HOTEL LONDON 169A Dartmouth st. Tram. $1.00 up; weekly $2.50 up; few steps to Back Bay Station. Ken. 9424.

SUMMER CAMPS, COTTAGES

BILLERICA CAMP $475.00
New, 5 rms., porch, 11,250 ft. land overlooking lake. Private beach, fishing, boating and boat landings. Terms. Ari. 0491-M.

FOR SALE OR RENT

BELMONT—$5000 cash and mortgage will buy Hollow sts., steam heat, 9-room house, 2 baths, 2 garages, fruit trees; exclusive section, near center, Belmont 1974.

HOUSES FOR RENT

UNUSUAL BROOKLINE HOME
On Low Street—Ten Rooms and 2 unfurnished 10-room home for 12 mo. Gas heating. Owner going South. For information, Asp. 3342.

ALLSTON—Modern 6 rooms, sun parlor and garage, large yard, $45. 81 Linden st. Off Cambridge st.

BACK BAY—12-room house, renovated to suit tenant for lodging or private residence. 57 Hemenway st. Ken. 0560, 2150.

CHESTNUT HILL—Attractively furn. 8 rooms, garage; delightful loc. Cen. 6847.

NEWTON—Centre—6-room single, 2-car gar., adults. 36 Irving St., Cen. 0345-W.

FURNISHED APARTMENTS

BROOKLINE — Small furnished housekeeping suites, $40-$80; also unfurn., $15-$20. Apply 208 Winthrop Rd., Long. 8760.

ROSLINDALE—3 rms. and bath, heat, gas, elec., white sink and tub, $16. Par. 5272-M.

W SOMERVILLE—4-rm. furn. cottage, heated, $9.50 week. Adults. Som. 9228-W.

W SOMERVILLE—Kitchenette suite, furn.; steam heat, 25 up. Tel. Cir. 2546.

184 HARRISON AVE.—Furnished 4 large rooms, bath; steam heat. Hancock 1402.

FURNISHED APARTMENTS

ALLSTON—Harvard Sq. 5-6 rms. elec. refrig., steam heat, garage. Highland 1328-J.

ALLSTON—1-room kitchenette, refrig., heat, hot water, $10. 2-room kitchenette, refrig., $17.50. 3-rm. kitchen, refrig., $25. 5-7-rm., $40-$50. Apply 1301 Commonwealth Ave. Aro. 9404.

ALLSTON—5 rooms, all improvements, rental reduced, 1-2 rms., refrig., $30 up. Asp. 5373-M.

ALLSTON—5 rooms, all improvements, heat, $30. 22 Bradbury St. Gen. 3752.

ALLSTON—Attractive 5-room apt., call anytime 37 Allston st. Stu. 3530.

ALLSTON—Sunny 4-room apt., heat, hot water, refrigeration, $45. Apply 2 to 6 rooms, heated-unheated, $25 up. Stevens, 1251 Comm. Ave. Open eves.

ARLINGTON—3 rooms, bath, heated, continuous hot water, all improvements; rent reduced. Arlington 0251-M.

ARLINGTON—5 rooms, all mod. impts., sun parlor, garage, reasonable. Ari. 1338-J.

BEACON HILL—4 room apt., bath, steam heater. Modern, continuous hot water. Apply 5 Ashburton Place, McCabes.

BEACON HILL—2-rm. basement kitchenette, also 4-5 rms. Cap. 3946.

BELMONT—4 rooms, sun parlor, all impts., $30; garage opt. Bel. 1196-M.

RENTALS

UNFURNISHED APARTMENTS

BELMONT—5 rms. heated, all modern, very nice. Bel. 0482-W-Mid. 3094-M.

BRIGHTON—Strathmore Rd., 164, completely reno., heated, 3-3-4 rms., refrigeration, screens, janitor, $25-$35. Stu. 0164.

BRIGHTON—5 rms., suboorch, screened back porch, frigidaire, gas. Stadium 9051.

BRIGHTON—5 rms., recpt. hall, h. w. heat, $27. 65 Nonantum St. Stad. 9095.

BRIGHTON—Comm. Ave.; modern suites $27.50 up. Continuous hot water. Stu. 0164.

BRIGHTON—296 Summit Ave., 3 rooms, bath, all improvements, heat and impts., large piazza, $35. Mid. 0090.

BROOKLINE—5 rooms, all mod. impts., large piazza, $40. Long. 4063.

BROOKLINE—5 rooms, heated, 1st floor, piazza, $45. Beacon 3128.

CAMBRIDGE—6 rms., hardwood floors, steam heat, tiled bath, screened porch, garage. 38 Sumner st.

CAMBRIDGE—Sunny 6-room apt., near fresh pond and new, located. White or colored people. Rent reas. 45 Concord st.

CAMBRIDGE—2-room kitch. apt., furn. or unfurn., 47 inclusive light, heat, gas and electricity. 436 Broadway.

CAMBRIDGE—3-room apt. with all modern conv. reas. rent. Kirkland 0197.

CAMBRIDGE—4 large rooms, gas, electric refrigerator, tiled bath, nooks; large open attics, garage in basement, large lot of land. Low taxes. Prices from $4200-$4500. F. Carlson, Granite 8444-J

CAMBRIDGE—Sunny 6-room apt., near fresh pond and new, located. White or colored people. Rent reas. 45 Concord st.

CAMBRIDGE—2-room kitch. apt., furn. or unfurn., 47 inclusive light, heat, gas and electricity. 436 Broadway.

CAMBRIDGE—3-room apt. with all modern conv. reas. rent. Kirkland 0197.

CAMBRIDGE—4 large rooms, gas, electric refrigerator, tiled bath, nooks; large open attics, garage in basement, large lot of land. Low taxes. Prices from $4200-$4500. F. Carlson, Granite 8444-J

CHARLESTOWN—5 rms., bath, electric refrig., newly decorated, $4.50 wk. Lincoln 38.

DORCHESTER—Franklin Pk.—Renovated, 3 flats, 4 rooms each, 2d floor $25; 3d floor $22, steam heat, pantries, 71 Elmont st. Dor. 3728.

DORCHESTER—5 rms., heated, rent, hot water, reduced. 25 Aspinwall Rd.; Dor. 2015.

DORCHESTER—5 renovated rooms, modern improvements, tenant pays heat. 32 Capen St.

DORCHESTER—6 rooms, reception hall, garage, newly renovated, reasonable. 50 Armandine St.

DORCHESTER—4 modern rms., nice locality, garage, American adults. 16 Dunbar Ave.

DORCHESTER—5 renovated rooms, reception hall, garage, $40. 36 Bradston Ave. Gen. 1637.

DORCHESTER—7 rms., upper apt., fireplace heat, recently renovated, $35. 34 Bowdoin St.

DORCHESTER—7 rms., heated, hot water; excellent for doctor, 798 Blue Hill Ave.; Dor. 4377.

DORCHESTER—4 conveniently located rooms, modern improvements, $30. 5 Norwell St.

DORCHESTER—246 Geneva Ave., 3 large mod. rms., porches. Gen. 7342.

DORCHESTER—Near renovated 7-rm., near churches, Codman Sq. Dor. 0881.

DORCHESTER—37 Harvard St.; 7 rms., all impts. Rent reduced to $40; 2 mos. free.

DORCHESTER—5 rms., rec. hall, modern, Ashmont Lake Park. Dor. 0273-M. Scarrgard, 229 Brandy St., Lowell.

RENTALS

HOTELS

HOTEL BELMONT—116 Hunt. Av. Daily and up. Weekly rates reduced. Circle 2417

HOTEL LONDON 169A Dartmouth st. Tram. $1.00 up; weekly $2.50 up; few steps to Back Bay Station. Ken. 9424.

SUMMER CAMPS, COTTAGES

BILLERICA CAMP $475.00
New, 5 rms., porch, 11,250 ft. land overlooking lake. Private beach, fishing, boating and boat landings. Terms. Ari. 0491-M.

FOR SALE OR RENT

BELMONT—$5000 cash and mortgage will buy Hollow sts., steam heat, 9-room house, 2 baths, 2 garages, fruit trees; exclusive section, near center, Belmont 1974.

HOUSES FOR RENT

UNUSUAL BROOKLINE HOME
On Low Street—Ten Rooms and 2 unfurnished 10-room home for 12 mo. Gas heating. Owner going South. For information, Asp. 3342.

ALLSTON—Modern 6 rooms, sun parlor and garage, large yard, $45. 81 Linden st. Off Cambridge st.

BACK BAY—12-room house, renovated to suit tenant for lodging or private residence. 57 Hemenway st. Ken. 0560, 2150.

CHESTNUT HILL—Attractively furn. 8 rooms, garage; delightful loc. Cen. 6847.

NEWTON—Centre—6-room single, 2-car gar., adults. 36 Irving St., Cen. 0345-W.

FURNISHED APARTMENTS

BROOKLINE — Small furnished housekeeping suites, $40-$80; also unfurn., $15-$20. Apply 208 Winthrop Rd., Long. 8760.

ROSLINDALE—3 rms. and bath, heat, gas, elec., white sink and tub, $16. Par. 5272-M.

W SOMERVILLE—4-rm. furn. cottage, heated, $9.50 week. Adults. Som. 9228-W.

W SOMERVILLE—Kitchenette suite, furn.; steam heat, 25 up. Tel. Cir. 2546.

184 HARRISON AVE.—Furnished 4 large rooms, bath; steam heat. Hancock 1402.

FURNISHED APARTMENTS

ALLSTON—Harvard Sq. 5-6 rms. elec. refrig., steam heat, garage. Highland 1328-J.

ALLSTON—1-room kitchenette, refrig., heat, hot water, $10. 2-room kitchenette, refrig., $17.50. 3-rm. kitchen, refrig., $25. 5-7-rm., $40-$50. Apply 1301 Commonwealth Ave. Aro. 9404.

ALLSTON—5 rooms, all improvements, heat, $30. 22 Bradbury St. Gen. 3752.

ALLSTON—Sunny 4-room apt., call anytime 37 Allston st. Stu. 3530.

ALLSTON—2 rooms, heated-unheated, $25 up. Stevens, 1251 Comm. Ave. Open eves.

ARLINGTON—3 rooms, bath, heated, continuous hot water, all improvements; rent reduced. Arlington 0251-M.

ARLINGTON—5 rooms, all mod. impts., sun parlor, garage, reasonable. Ari. 1338-J.

BEACON HILL—4 room apt., bath, steam heater. Modern, continuous hot water. Apply 5 Ashburton Place, McCabes.

BEACON HILL—2-rm. basement kitchenette, also 4-5 rms. Cap. 3946.

BELMONT—4 rooms, sun parlor, all impts., $30; garage opt. Bel. 1196-M.

RENTALS

UNFURNISHED APARTMENTS

BELMONT—5 rms. heated, all modern, very nice. Bel. 0482-W-Mid. 3094-M.

BRIGHTON—Strathmore Rd., 164, completely reno., heated, 3-3-4 rms., refrigeration, screens, janitor, $25-$35. Stu. 0164.

BRIGHTON—5 rms., suboorch, screened back porch, frigidaire, gas. Stadium 9051.

BRIGHTON—Comm. Ave.; modern suites $27.50 up. Continuous hot water. Stu. 0164.

BRIGHTON—296 Summit Ave., 3 rooms, bath, all improvements, heat and impts., large piazza, $35. Mid. 0090.

BROOKLINE—5 rooms, all mod. impts., large piazza, $40. Long. 4063.

BROOKLINE—5 rooms, heated, 1st floor, piazza, $45. Beacon 3128.

CAMBRIDGE—6 rms. hardwood floors, steam heat, tiled bath, screened porch, garage in basement. 38 Sumner st.

CAMBRIDGE—Sunny 6-room apt., near fresh pond and new, located. White or colored people. Rent reas. 45 Concord st.

CAMBRIDGE—2-room kitch. apt., furn. or unfurn., 47 inclusive light, heat, gas and electricity. 436 Broadway.

CAMBRIDGE—3-room apt. with all modern conv. reas. rent. Kirkland 0197.

CAMBRIDGE—4 large rooms, gas, electric refrigerator, tiled bath, nooks; large open attics, garage in basement, large lot of land. Low taxes. Prices from $4200-$4500. F. Carlson, Granite 8444-J

CHARLESTOWN—5 rms., bath, electric refrig., newly decorated, $4.50 wk. Lincoln 38.

DORCHESTER—Franklin Pk.—Renovated, 3 flats, 4 rooms each, 2d floor $25; 3d floor $22, steam heat, pantries, 71 Elmont st. Dor. 3728.

DORCHESTER—5 rms., heated, rent, hot water, reduced. 25 Aspinwall Rd.; Dor. 2015.

NEW ENGLAND'S GREATEST EVENING NEWSPAPER

BOSTON EVENING AMERICAN

LARGEST EVENING CIRCULATION BY MORE THAN 75,000

SATURDAY, SEPTEMBER 9, 1933

A Circuit for Judges

Plan Would Cripple Fixers

The Judges of the District Court of Massachusetts appeared before a recess Committee of the Legislature and explained how they can or can not effect economies that will save money to the taxpayers.

In our opinion, the people of Massachusetts are less concerned in effecting economy in their judicial system than they are in seeing even justice dispensed of the character that is guaranteed by the fine Constitution of Massachusetts.

They are more concerned in seeing practical justice for all the public.

They are more concerned in seeing the Courts freed from the reputation of being a racket for fixit lawyers, ambulance chasers, professional bondsmen, influential politicians and the other insiders who constitute the evil courthouse gangs and cliques.

The people of Massachusetts have come to believe that all too often you can get "justice" only if you see a friend of the judge, or the politician who was responsible for his appointment or some other chiseler who exerts an influence in the Courts that the Constitution never intended.

Some of the Courts are notorious in their reputation. The Judges are appointed for life and they can not be removed unless they are caught with the goods. They sit in the same courtroom day after day. They are not so strong in human nature that they can resist forever the influence of the practical hangerson who surround them daily. Their decisions are "sold" to litigants by these professional schemers who pretend to have influence with the Judges whether they possess such influence or not.

These schemers and chiselers have built a nuisance value for themselves, and it should be said in justice to most of the Judges, that this nuisance value has been erected without the knowledge or consent of the most of the Judges themselves.

In any event, the judges ought to be moved around. There ought to be a circuit for the judges in Greater Boston and for the judges in the other localities of Massachusetts. They ought not to sit forever in one court. They ought to be moved to new scenes where the courthouse gangs could not capitalize any allegedly familiarity with them.

The change to new scenes would be better for the reputation and the temper of some of the judges. Surely it could not harm the even-handed, unprejudiced justice which the framers of the Constitution intended.

Teachers on Strike

Many Schools May Be Closed

The Federal Government moved none too quickly in providing that a portion of its emergency employment funds may be made available for the payment of relief salaries to teachers in order to keep some of the nation's schools going in the poorer districts this next term.

Apart from Chicago's colossal crisis there is continually increasing evidence that the predicted total breakdown in education is dangerously near.

At present Pennsylvania State officials are coping with a teachers' strike at Old Forge. These teachers have refused to begin the new school year unless a part of their overdue salaries for last year is paid. Consequently, 4000 youngsters reporting for their lessons had to be sent home for lack of teachers on duty—and Pennsylvania is threatened with a spread of the movement that may close many schools.

Nobody can deny that unpaid teachers have more than a just complaint. With those at Old Forge everybody must sympathize.

But a teachers' strike—that is a bad symptom, very bad indeed.

Calvin Coolidge said of the Boston police strike that nobody has any right to strike against the public safety any time, anywhere.

The same words might be used with reference to education by way of rebuking the striking teachers.

But when that is done what must be said of the legislators and of the petty political officials in State after State whose misgovernment and wrong-headed methods of false economy have so endangered the spirit and the uninterrupted existence of America's most important and most necessary institution—the public school?

The Elks' Foundation

It Plans Much for Many

Walter F. Meier of Seattle marked his first visit to Boston as Grand Exalted Ruler of the Elks by contributing $1000 to the Elks' National Foundation.

This fund now amounts to $350,000 in cash, with pledges that will bring its total to $750,000.

Scholarships are given from the fund to worthy young men in search of the higher education they could not afford. Donations are made from it to hospitals and to institutions which care for crippled children. An old age fund is being created out of it to save indigent old folks from hardships in their declining years.

It is interesting to know that this national fund is administered by John F. Malley of Boston, whose reputation in the social and political life of the State is excellent.

The Elks are a popular fraternal society. Good fellowship abounds among them and they exude happiness. In the case of the Elks National Foundation, they show they are not disposed to confine their benevolence to their own members. This is one of the many reasons they are held so favorably in popular estimation.

The Child in the House

We learn from one of Gobind Behari Lal's Chicago dispatches that scientists are now able to give a child five years old a psychological test and thereby "get a pretty good idea whether or not that child would be bright."

We doubt if the news will appeal to very many parents.

Pick out a bright child? Ever since families began, fond papas and overfond mamas have been doing that in their own households—and not waiting until the child is five years of age, either. In fact, one of the earliest discoveries every parent makes is that his or her own child is invariably bright—no matter what jealous neighbors may think.

The psychologists should pause. They should reflect on what happens occasionally to baby show judges before they undertake the hazardous task of telling parents whose child is bright and why.

Barred Out

Among the measures advocated by the Hearst newspapers and enacted at the emergency session of Congress was the Federal Securities Act.

There were two purposes behind this legislation.

One was to assist the nation's economic recovery by helping to restore public confidence in sound enterprises.

The other and broader purpose was to prevent unscrupulous exploitation of investors, when prosperity shall have returned, by "enforcement of the truth."

To these ends the Federal Trade Commission has been given jurisdiction. The issuers of prospective securities are required to file their proposals and their sales literature with the commission. If the offering is worthy and the sponsors are honest in their statements they may proceed.

If not, the Federal Trade Commission may forbid the sale of the securities by a "stop order."

Only five times since the law became operative has the commission put forth a "stop order." That many "propositions" have been kept off the market by governmental intervention.

BUT twenty-four others have been filed and withdrawn—either to avoid a "stop order" or to revise the plans.

Out of 157 issues submitted in two months, with a total value of $180,000,000, 104 have been found acceptable and made available to purchasers.

For the first time the business of using other people's money is being properly policed by a law with "teeth in it."

O. O. McIntyre

New York Day by Day

If He Could Be Re-born!

NEW YORK, Sept. 9—From midnight until dawn I sat in the salon d'attente reserved for expectant fathers, in a New York maternity hospital. While I soaked up some of the tension of the new parent, who inhaled four packages of cigarettes furiously, mostly my mind was far away.

O. O. McIntyre

Waiting in a crisis, thoughts scatter like bubbles in the wind. I thought how much an erect gentleman near the door, taut as a fiddle string, looked like Charles G. Norris and I thought how much my life would alter were I born again. One thing certain—I would prefer re-birth in a small town.

I would regret missing that period of sitting on the front porch in the hazy twilight of a summer evening. This phase of family communion is almost gone. How contagious the serenity of trees in sleepy whisper! A dreamy link with an allurring peace so Tennysonian.

What I have missed most in the city is the calm of dusk, the queer whorl of arabesques as night paints a black-out. Instead of the low cadence of crickets, the fierce buzzah of traffic. Instead of fire-flies, the garish zig-zag of enormous electric beacons. I shall always miss the splendor of rural sunsets.

* * *

Somewhere I have read in a rich anthology of life that no one, living 20 years in a small town, is ever completely happy in a city. I lacked two years of 20 in the hills, but I subscribe to that. The same rule applies to the city bred who migrate to smaller communities. All of which doubtless counts for the sociological fact the most supremely happy people are those who live and die where born.

* *

But about being born again. I'd like to be far handsomer. Somewhere midway between Jack Buchanon and Warren Williams would do. A pair of shoulders like Herb Roth's might help. They could have me my ears. They are rather dandy. I would attend a fresh-water college. I've always had a leaning toward Whash. Newspaper work would be my choice and the Kansas City Star my first hope.

* * *

Assuredly I would never use tobacco. Of all Life's naggers, Nicotine is the most relentless. I would not start girling until about 21. Then I would make it hum and marry, as I did, at 24. I'd learn one language other than my own perfectly. French preferably and Spanish second choice. From knee-high to a duck up to and including the doddering age I'd have dogs around. As one of life's indefatigable vessers I would learn to say "No" with the click of a roulette ball.

* * *

I'd like to have the same friends. Not one ever failed me. I've heard of double-crossing, but no one I catalogued as friend ever has. I run counter to ordinary existence consistently in but one way. I refuse to be an early bird. And that goes double were I born again. The rest of the world can have from 6 to 11 a. m. I'll take night—and a hamburger on rye! Fine music is one of the most magnificent of earth's generosities and I sincerely regret I did not acquire early love for it.

* * *

Among lesser accomplishments of life's monotonous tic-toc, I'd like to wear a hat like Clive Brook's, write of the trivial as engagingly as Robert Louis Stevenson, gurgle airy persiflage like Noel Coward, fill a room with electric excitement upon entering it in the manner of Floyd Gibbons, sport a breast pocket handkerchief like Aubrey Eads and be as boisterously breezy as Lee Tracy.

* * *

Dietetics, I believe, play important part in human tranquility. A light breakfast, no lunch and what Arnold Bennett calls a largish dinner is my idea. One sometimes has to live 40 years to become current to the glow of calling on the sick and encouraging the struggler up. And sometimes even longer to learn the poisonous futility of hate. Born again, I'd never contract a single debt. Not because of any particular conscience twinge. But because perpetual debt tears down something one can never build up.

* * *

At 5:30 a. m. a coolly competent nurse announced a 7-pound boy. Unconsciously during the racking wait, I was mapping out a life for him. In my zeal I had forgotten the simple rule that will make the lively newcomer happier than advice of all the sages. A trite little thing, it runs like this: "Mind your own business!"

Copyright, 1933, for the Boston Evening American.

O. O. McIntyre's article is a feature every week of the Boston Sunday Advertiser.

Listen, World!

By Elsie Robinson

Are Women "Equal"?

MISS CORNELIA HILL says I shouldn't have claimed that "American women have equal rights and opportunities with men" — and sends me some startling laws to prove I'm wrong.

Elsie Robinson

I didn't say they had equal LEGAL rights, lady. But they do have equal HUMAN rights if they want to use them. Meaning what? Meaning the right to stand on their own hind legs and raise Cain, if they don't like the breaks they're getting.

And I still maintain that most of the "injustice" which we women are suffering now, and have always suffered, is due not so much to masculine inhumanity, but to our own laziness, stupidity, frivolity, cowardice, general cussedness and conceit. And we could have had a better deal, any time, if we'd been willing to pay the price for it.

However, that doesn't mean that I approve of the conditions under which women are still forced to function or am not doing my humble bit to better them. And, to prove it, I'm going to print part of the broadcast which the D. C. Federation of Women's Clubs has compiled, and which Mrs. Hill has forwarded to me.

You "don't like women's clubs?" What of it? This stuff is straight, no matter who compiled it. And will you not be proud of your Big Wonderful Progressive Country when you read it? Yes, you will NOT! Listen!

"Do you know that in Oklahoma women are barred by law from holding any of the higher elective offices?

"Do you know that before Mrs. Ferguson was inducted into office as the first woman governor of Texas, she petitioned the court to set aside her 'legal disabilities as a married woman,' in order that contracts entered into by her on behalf of the state might not be questioned?

"DO YOU KNOW WHAT THE LEGAL PHRASE 'DISABILITIES OF A MARRIED WOMAN' MEANS?

"That in many states it means married women, in the same way as criminals, children, and the insane, are limited in their right to contract?

"That this classes large groups of women as legally and financially irresponsible, and handicaps them in the legitimate transaction of their property and business?

"DO YOU KNOW HOW MARRIED WOMEN'S PROPERTY RIGHTS ARE RESTRICTED?

"That in Florida the husband can manage and control his wife's separate property?

"That in Louisiana only the husband is privileged to manage and dispose of the husband's and wife's joint property?

"That in Michigan, though the wife paid for property held jointly by husband and wife, the husband has the sole right to the rents and profits?

"That in South Carolina even a woman's clothes are held to be the property of her husband?

"DO YOU KNOW THAT THE WIFE'S EARNINGS MAY BE THE HUSBAND'S PROPERTY?

"That in Georgia the records are full of cases where the husband has availed himself of his right to his wife's earnings?

"That in New York state the earnings of a wife secured from labor under her husband's roof from sewing, nursing or keeping boarders belong to her husband?

"DO YOU KNOW HOW INSECURE ARE THE RIGHTS OF MOTHERS TO THEIR CHILDREN?

"That the father is sole natural guardian of minor children in Alabama, Arizona and Texas? That in Georgia it is legally possible for a father to will away the custody of his children from the mother?

"That Michigan, New York and Massachusetts are among the states where the father alone is entitled to the services and earnings of the children?

"DO YOU KNOW THAT THE BURDEN OF ILLEGITIMATE PARENTHOOD RESTS ON THE MOTHER?

"That in some states, as Virginia and Texas, there are no laws by which the unmarried mother may demand aid from the father for support of the child?

"DO YOU KNOW THAT IN MORE THAN HALF THE STATES WOMEN ARE DENIED THE RIGHT TO SERVE ON JURIES?

"DO YOU KNOW THAT THERE IS NOT A SINGLE STATE IN THE UNION WHERE MEN AND WOMEN LIVE UNDER EQUAL PROTECTION OF THE LAW?"

And you haven't heard the half! So now YOU think—what?

Copyright, 1933, for the Boston Evening American.

By Edgar A. Guest

Just Folks

Future Growth

He who doubts the future doubts the past
And beaten is before the struggle starts.
Tomorrow is the field for fighting hearts,
A scene unlighted now but wide and vast
Where men in splendid roles shall soon be cast
And boys today shall rise to noble parts.
Many remember when men rode in carts
And fancied ten miles to the hour was moving fast.

Tomorrow holds adventure for us all,
Where now we see but dimly skies shall clear.
No man can tell what next old fact shall fall
Nor what discovery mark the coming year,
But from the past this truth we can recall
Growth and achievement mark men's journey here.

U. S. Cannot Shirk Task In Aiding Cuba

By James T. Williams, Jr.

Conditions in Cuba today present a challenge to American authority and responsibility that cannot be denied under the law and ought not to be shirked before the world.

Constitutional government of Cuba has been overthrown. It is too early to forecast the result of this overthrow. At best it means delay in the recognition by the United States and other governments of the revolutionists who have seized power.

This delay will add to the instability, uncertainty and confusion of the Cuban people themselves. It will add also to the anxiety of foreign governments regarding the lives and property of their nationals in Cuba.

These foreign governments will look to the United States to protect not only the rights of its own nationals, but the rights of the nationals of other governments, in case the revolutionary outfit which has overthrown the provisional government either will not or cannot organize a government worthy the name.

ARMED INTERVENTION

However much the Roosevelt administration may hope that developments in Cuba will not compel armed intervention by the United States, the administration cannot withhold such intervention unless Cuba gets a government of the sort that the Platt amendment guarantees.

The Platt amendment was embodied in the Cuban constitution on June 12, 1901. It was also made the basis of the permanent treaty between Cuba and the United States.

Cuba consents under the Platt amendment **"that the United States may exercise the right to intervene for the preservation of Cuban independence, the maintenance of a government adequate for the protection of life, property and individual liberty, and for discharging the obligations with respect to Cuba imposed by the treaty of Paris upon the United States."**

The new revolutionary rulers of Cuba have proclaimed the nullification of the Constitution of 1901. This does not repeal the Platt amendment. All the rights and obligations which the Platt amendment gives to the United States remain in force. No President of the United States and no revolutionary rulers of Cuba can renounce or repeal either these rights or these responsibilities.

Thus far the Roosevelt administration in dealing with Cuba has proceeded upon the theory that it was serving as a mediator and was not resorting to intervention. Obviously many Cubans do not subscribe to this theory. It is a question whether foreign governments subscribe to this theory.

RECORD SHOWS

The record shows that the Machado government was overthrown and a provisional government installed in its place while the American ambassador, in the nominal role of mediator, was in constant consultation with the leaders demanding the overthrow of the Machado government and the leaders who took part in the installation of the provisional government which has just been overthrown.

The record also shows that American warships were sent to Havana last month as soon as the Machado government had been overthrown and that they remained in Cuban waters until it appeared that the provisional government would be generally accepted.

Whether the United States resorted to intervention or only mediation when its efforts were rewarded by the overthrow of the government and the setting up of a provisional government approved by the United States is for the moment an academic question.

The question before the Roosevelt administration is how it can best discharge the stern responsibility assumed by the United States under the Platt amendment which makes this country the guarantor of "the preservation of Cuban independence," and the maintenance of a government in Cuba "adequate for the protection of life, property and individual liberty."

If this responsibility can only be discharged by armed intervention, then the Roosevelt administration has no choice in the matter. It is only the servant of the law—the law of the Platt amendment—and the law is the master of the situation.

Human Side of the News

Heroic Battle of 14-Year-Old Boy With a Crocodile—Movie Actress and the Sharks

By Edwin C. Hill

The terrors of the sea are in the news again—the crocodile, the caribe and the shark. From Venezuela comes the report of the heroism of a 14-year-old boy who fought gallantly, if vainly, to save two other boys from the jaws of a crocodile, his only weapon the paddle of a canoe.

Abel Prager and Jose Lujo, 10-year-olds, were bathing off the city of San Fernando Apure. Ramon Eloy was paddling nearby when he saw Abel swimming directly into the jaws of the crocodile which had been lying idly in the water, pretty much like a log. Ramon arrived just as the monster seized Abel. He beat furiously upon its head with the paddle until it released its victim. Jose swam to the rescue and the two game youngsters were assisting Abel to shore when the crocodile seized Jose from under the water.

Dragging Abel ashore, Ramon rushed again to the rescue. Once more he beat off the crocodile, but by this time the caribes, tiny man-eating fish, had scented the blood and arrived to complete the deadly work.

These caribes, also called piranhas, were reported by Theodore Roosevelt when he came back from his exploration of the River of Doubt. They are about the fiercest and most voracious things alive, when you consider they run less than a foot in size. But they have teeth which cut off flesh like a scissors from man, beast or fish.

The shark experience came to a party which included the motion picture actress Ann Harding during a sail in the waters near Havana. The boat was disabled and a Cuban boatman undertook to swim to shore—with that native indifference to sharks which no doubt gives rise to the conviction which many tourists hold that sharks don't attack swimmers in motion, or that they seem to be able to differentiate between natives and strangers. Such was not the case in this instance, and the boatman became their prey.

This controversy about man-eating sharks is a perennial. When it came up recently John Chapman Hilder, writing in Popular Science Monthly, told of a case in Florida when a young man sighting a shark cried, "They don't attack men," and dived onto the back of the bullhead. He lost an arm before his companions could drive off the monster.

An entirely different story comes from Mosafoo, an island in the Tonga group in the Southern Pacific. For 11 years G. S. Ramsay, an Australian, swam out to the mail ship on its weekly visit and the sharks swam alongside of him. "They always seemed playful. They never bothered me," said Ramsay on his retirement from the unique job. But, to be completely on record, let it be said that the native who succeeded Ramsay was eaten by those same sharks, and now a boat goes out for the mail.

* * *

For a real authority on sharks one has to go to J. E. Williamson, the pioneer submarine photographer, who years ago filmed the motion picture, "20,000 Leagues Under the Sea," in which Jane Gail was the star. From the deck of a burning yacht Miss Gail dived into the sea, off Nassau, in the Bahamas, a sea alive with sharks and barracuda. Here is a man who can tell you how it feels to be whipped about by the tail of a shark, to land on that shark's back, to be carried down beneath the waves and to live to tell the tale.

Another time and the adventurous Williamson went out to get his shark in the native fashion. With his body oiled and a knife held in his teeth, he dived over the boat the instant he sighted the shark. Taking hold of the stiff pectoral fin of the monster he plunged the knife to the hilt into the white underbody. Fortunately, as he says himself, he did the task perfectly and Mr. Shark was a dead one.

Williamson has told the breath-taking story of a study he made of sharks on the ocean floor one mile deep in the Caribbean sea. He was down in the metal tube, a three-ton affair with a five-foot glass window. A school of sharks was lured to the spot by fifty gallons of animal blood pumped into the water. They came bumping into the glass against the ravenous with hunger and savage with rage against the intruder, they launched themselves like living hammers against the thin glass partition which separated Williamson from a dreadful death.

Within minutes they would have broken through the glass plate had not the adventurer acted swiftly. He sent up a signal for an assistant to lower a hook baited with a great hunk of meat. Down it came, rapidly, though it seemed ages to Williamson, and as it bore in sight of the little, beady eyes of the monsters of the deep, they turned from the prey they had set upon to fight for the meat.

While the battle was on, while twenty-foot sharks were rending each other to bloody shreds, Williamson and his assistant drew him to the top, out of that abode of horrors, leaving the demons to their savage work.

Daily Bible Text *"Wherefore orient thou, speak unto the children of Israel that they go forward."—Exodus xiv, 15.*

By Rev. F. W. Clelland, Methodist minister, Boston. Next text by Rev. H. R. McCartney, Congregational minister, Watertown.